

Plat of Survey

of

Unit No. 13 of Abbey Springs Condominium No. I,

located in the Southeast 1/4 of Section 13, Town 1 North, Range 16 East,
Village of Fontana-on-Geneva Lake, Walworth County, Wisconsin.

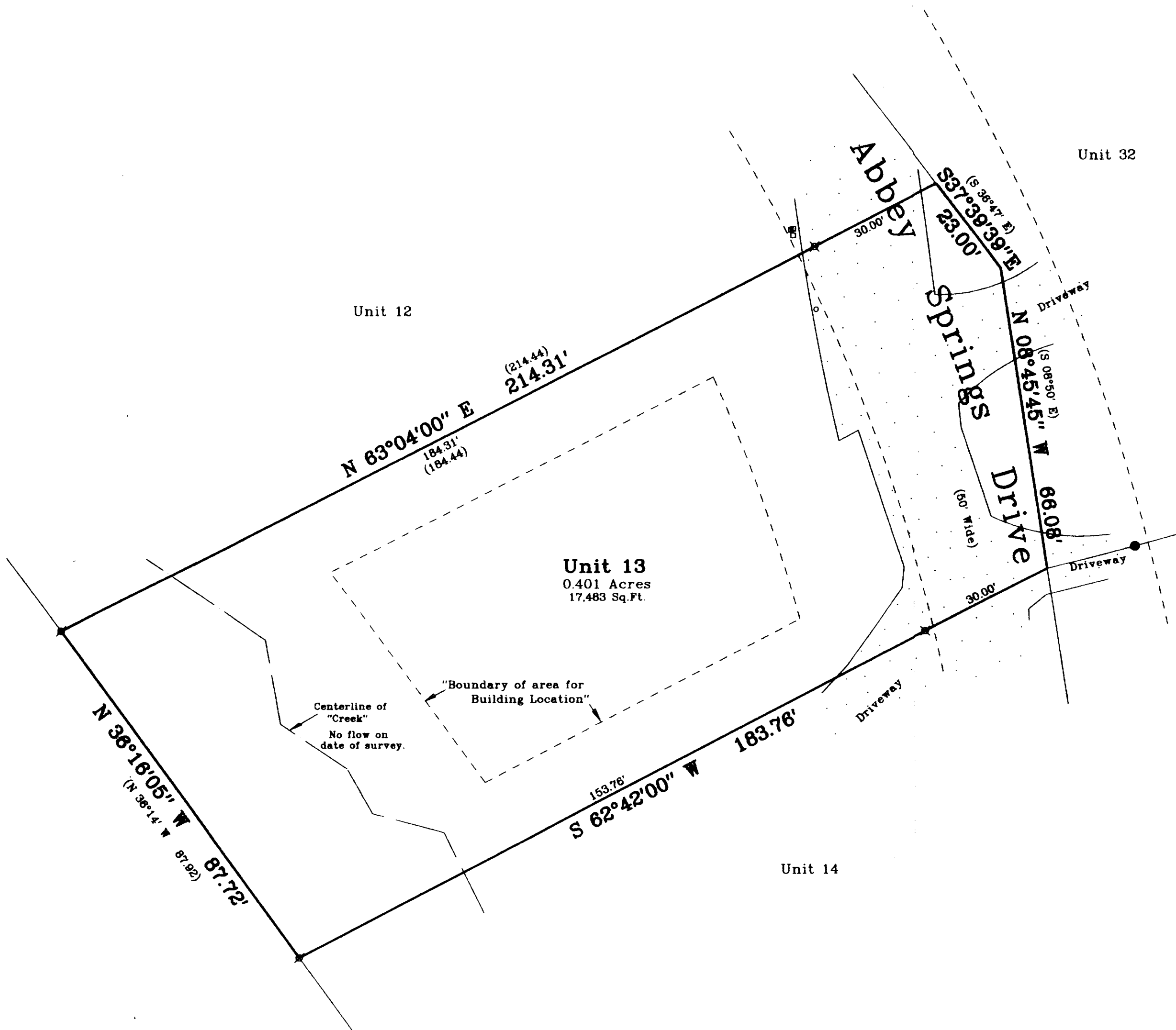

Surveyed for: **Semar Home Builders, Inc.**
2015 South Arlington Heights Road
Suite 100
Arlington Heights, Illinois. 60005

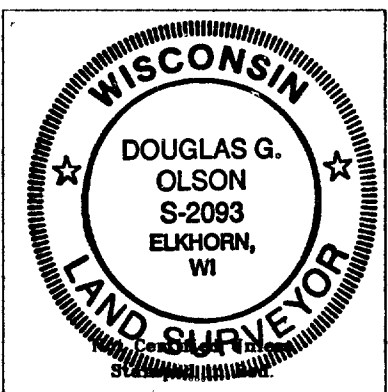
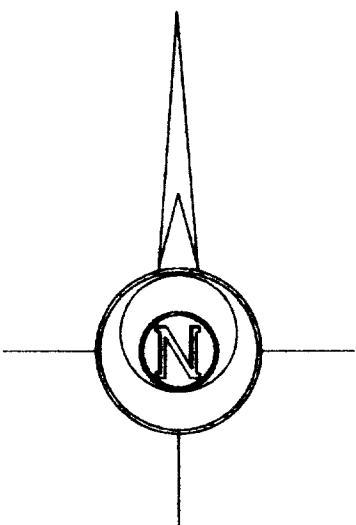

- Notes: 1) This survey plat is not certified unless signed and sealed in red ink.
- 2) This survey is subject to Wisconsin lien laws. This Plat of Survey is the notice of intent to file lien. Lien waiver required.

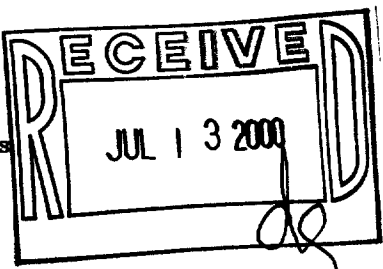

Copyright © 1999 by Jensen & Olson Land Surveying, LLC.

All rights reserved. No part of this survey plat may be reproduced or transmitted in any form by any means, graphic, electronic, or mechanical, including photocopying, tracing, or information storage and retrieval systems, without permission in writing from Douglas G. Olson, Jensen & Olson Land Surveying, LLC.

I, Douglas G. Olson, Wisconsin Registered Land Surveyor, do hereby certify that this survey was performed by me or under my direction in full compliance with owners / agents instructions and Chapter A-E 7 of the Wisconsin Administrative Code Minimum Standards for Property Surveys; and that this map is an accurate representation thereof to the best of my knowledge and belief.

Date: 11-22-99
Douglas G. Olson
Wisconsin Registered Land Surveyor - 2093

Survey Date: Nov. 22, 1999.
Revisions:

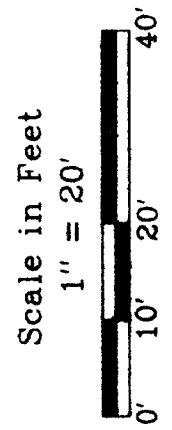

Jensen & Olson Land Surveying, LLC
45 South Wisconsin Street
Elkhorn, Wisconsin. 53121
Telephone (262) 723-3434
Facsimile (262) 723-8044

Legend
Found Iron Pipe
Found Iron Rod
Found P.K. Nail
Recorded Information
Utility Pedestal
Water Valve
Asphalt Surface

Sheet 1 of 1 Sheets
Job Reference Number
1999.126

1999.126

005-1823

SCDB-13