

Plat of Survey

of
Lot 50 of Country Club Estates Unit 2,
located in the Northwest 1/4 of Section 23, Town 1 North, Range 16
East, Village of Fontana-on-Geneva Lake, Walworth County, Wisconsin.

Surveyed for: **Braden & Olson**
716 Wisconsin Street
P.O. Box 940
Lake Geneva, Wisconsin. 53147

Survey Date: May 28, 2000.
Revisions:

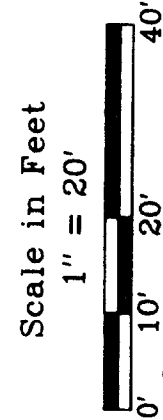

Jensen & Olson Land Surveying, LLC
45 South Wisconsin Street P.O. Box 322
Elkhorn, Wisconsin. 53121
Telephone (262) 723-3434
Facsimile (262) 723-8044

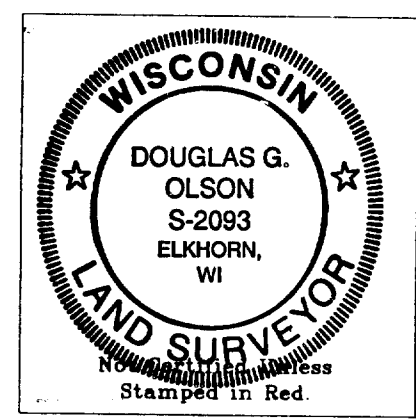
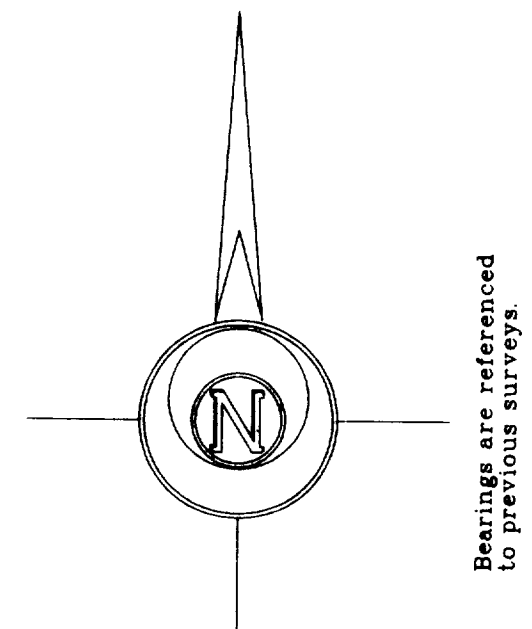
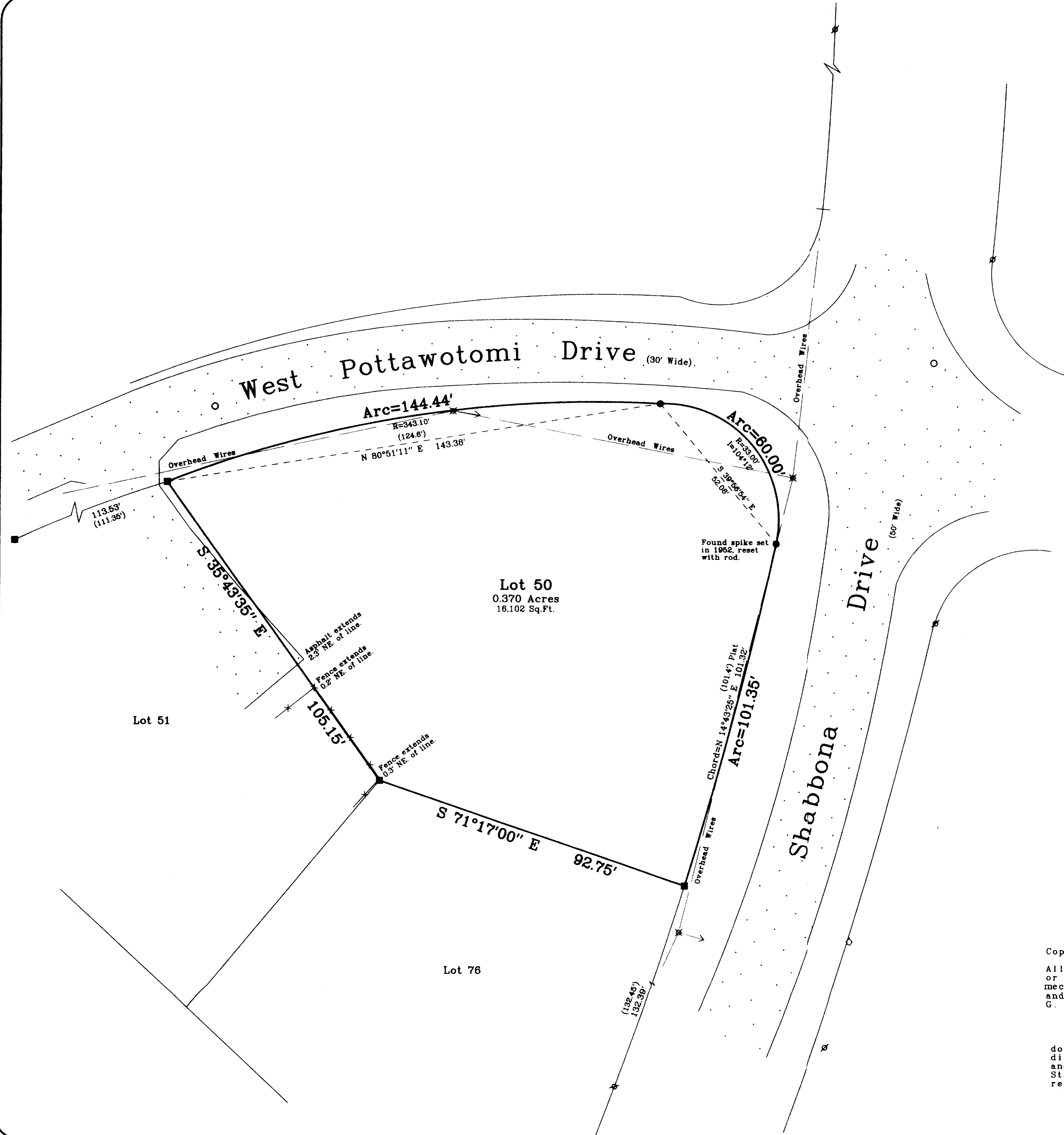

- Notes: 1) This survey plat is not certified unless signed and sealed in red ink.
2) This survey is subject to Wisconsin lien laws. This Plat of Survey is the notice of intent to file lien. Lien waiver required.

Copyright © 2000 by Jensen & Olson Land Surveying, LLC.
All rights reserved. No part of this survey plat may be reproduced or transmitted in any form by any means - graphic, electronic, or mechanical, including photocopying, tracing, or information storage and retrieval systems - without permission in writing from Douglas G. Olson, Jensen & Olson Land Surveying, LLC.
I, Douglas G. Olson, Wisconsin Registered Land Surveyor, do hereby certify that this survey was performed by me or under my direction in full compliance with the owner's/agent's instructions and Chapter A-E 7 of the Wisconsin Administrative Code "Minimum Standards for Property Surveys"; and that this map is an accurate representation thereof to the best of my knowledge and belief.

[Signature]
Douglas G. Olson
Wisconsin Registered Land Surveyor - 2093

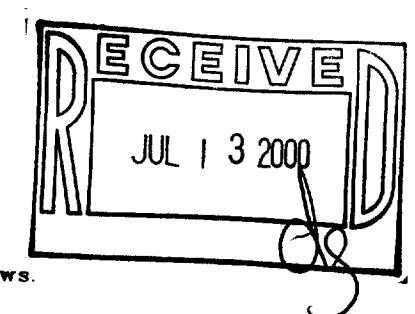

- Legend
- Found Concrete Monument
 - Found Iron Rod 3/4" dia.
 - Set Iron Rod 3/4" dia.
 - Recorded Information
 - Utility Pole
 - Hydrant
 - Manhole
 - Asphalt Surface

Sheet 1 of 1 Sheets
Job Reference Number
2000.057

2000.057

SCO2-47
085-1820