

PLAT OF SURVEY

WORK ORDERED BY -
CURTIS & JANE HUBERTZ
228 DEWEY AVENUE
FONTANA, WI. 53125

FARRIS, HANSEN & ASSOCIATES, INC.
ENGINEERING - ARCHITECTURE - SURVEYING
7 RIDGWAY COURT P.O. BOX 437
ELKHORN, WISCONSIN 53121
OFFICE: (262) 723-2098 FAX: (262) 723-5886

REVISIONS

PROJECT NO.
5604
DATE:
06/13/2000
SHEET NO.
1 OF 1

PLAT OF SURVEY

TAX PARCELS W-15-32 & FV-28

LOCATED IN PART OF THE SOUTHWEST 1/4 OF THE NORTHEAST 1/4 OF SECTION 15,
TOWN 1 NORTH, RANGE 16 EAST, WALWORTH COUNTY, WISCONSIN

S. LINE OF THE NE 1/4 OF SEC. 15-1-16
BEARS S 89° 49' 38" W

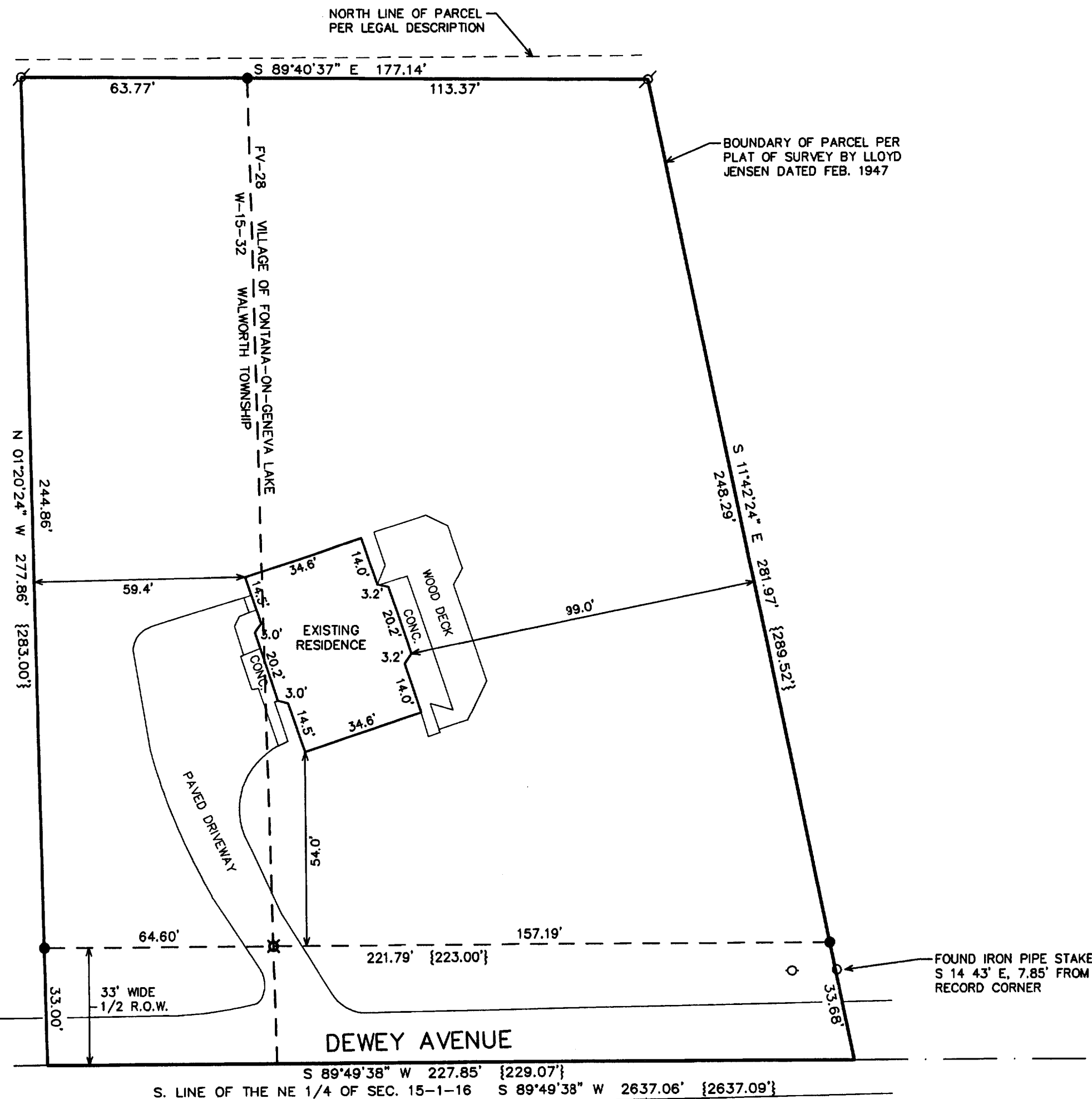

- LEGEND
- = FOUND IRON PIPE STAKE
 - ⊗ = FOUND IRON PIPE STAKE IN CONCRETE
 - ⊠ = FOUND CONCRETE COUNTY MONUMENT W/BRASS CAP
 - = SET IRON REBAR STAKE, 3/4" DIA.
 - ⊠ = SET "PK" NAIL IN PAVEMENT
 - = UTILITY POLE LOCATED
 - {XXX} = RECORDED AS

NOTE: COPIES OF THIS MAP TO WHICH THE FOLLOWING CERTIFICATE WILL APPLY SHOW THE SURVEYOR'S ORIGINAL SEAL AND SIGNATURE IN RED INK. COPIES BY ANY OTHER MEANS MAY HAVE ALTERATIONS WHICH DO NOT REPRESENT THE SURVEYOR'S WORK PRODUCT.

I HEREBY CERTIFY THAT THE ABOVE DESCRIBED PROPERTY HAS BEEN SURVEYED UNDER MY DIRECTION AND THAT THE ABOVE MAP IS A TRUE REPRESENTATION THEREOF AND SHOWS THE SIZE AND LOCATION OF THE PROPERTY AND ITS EXTERIOR BOUNDARIES. THIS SURVEY IS MADE FOR THE USE OF THE PRESENT OWNERS OF THE PROPERTY, AND ALSO THOSE WHO PURCHASE, MORTGAGE, OR GUARANTEE THE TITLE THERETO WITHIN ONE YEAR FROM THE DATE HEREOF.

DATED: 6-15-2000

PETER S. GORDON R.L.S. 2101

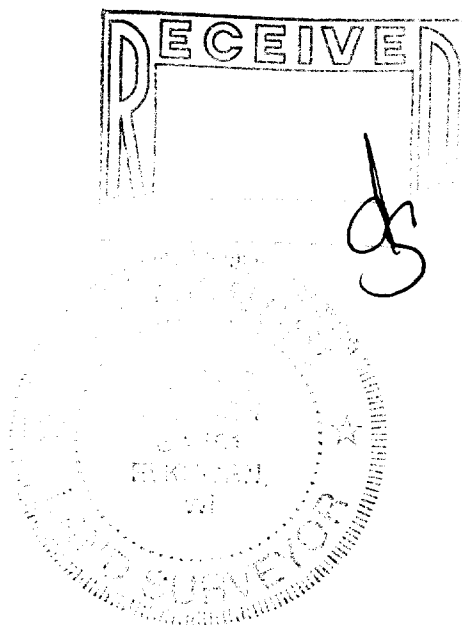

STFV-28
EW-15-32

005-1815

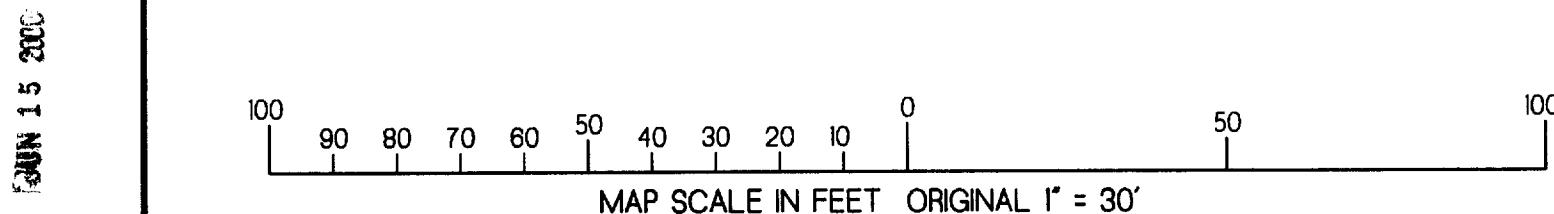

JUN 15 2000