

# PLAT OF SURVEY

**PATHFINDER SURVEYING**  
FORMERLY KOLB LAND CONSULTING  
929 WILLIAMS STREET LAKE GENEVA, WI. 53147  
(262) 248-3697

ORDERED BY: QUALITY STEEL HOMES  
1468 FONTANA RIDGE ROAD  
FONTANA, WI 53125

DATE: 2-15-2000

DESCRIPTION: LOT 3 BLOCK "B" OF COUNTRY CLUB ESTATES UNIT 3,  
LOCATED IN THE VILLAGE OF FONTANA-ON GENEVA  
LAKE, WALWORTH COUNTY, WISCONSIN.

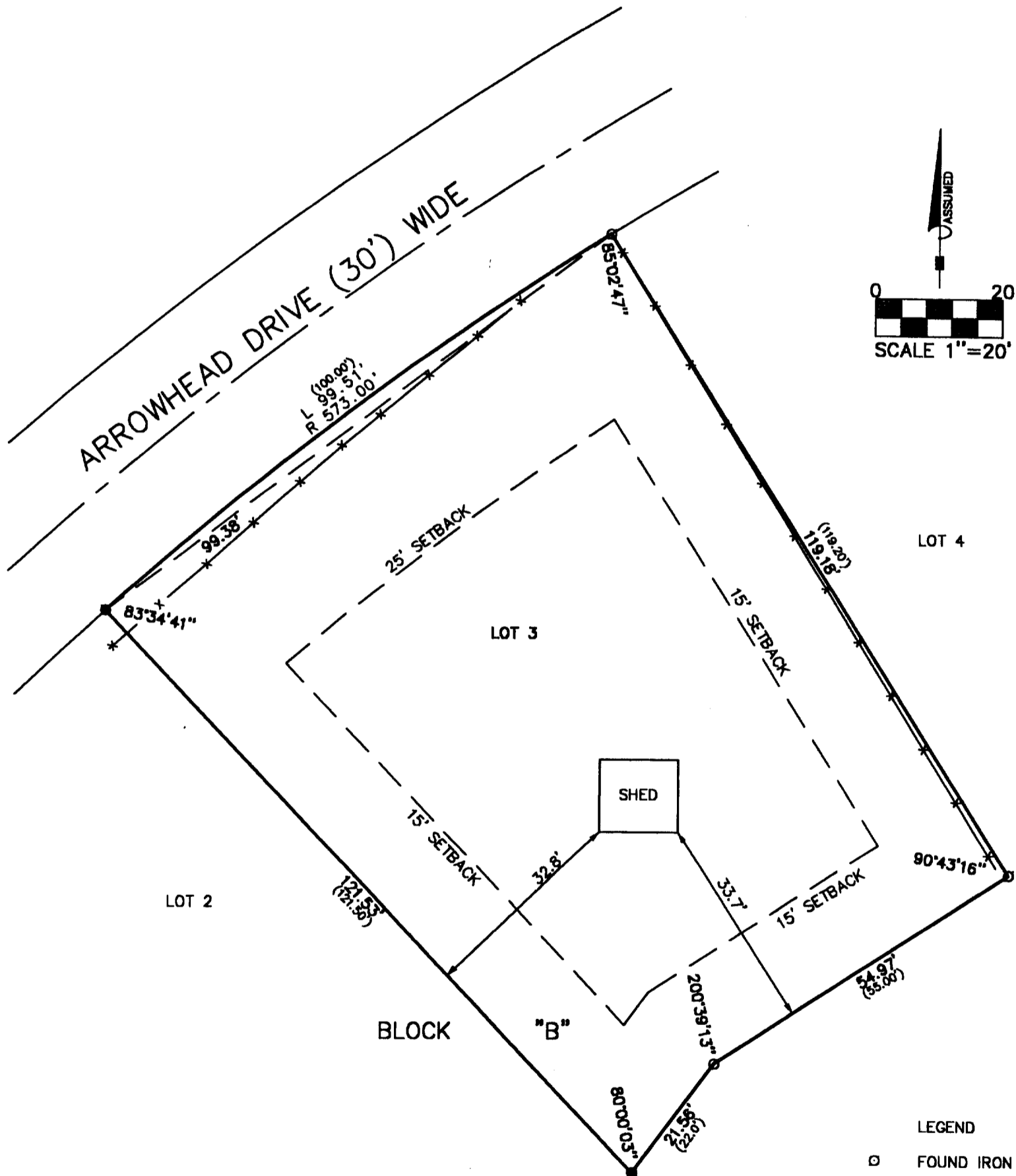

THE ABOVE MAP IS A TRUE REPRESENTATION THEREOF AND SHOWS THE SIZE AND LOCATION OF ALL THE PROPERTY, EXTERIOR BOUNDARIES, THE LOCATION OF ALL VISIBLE BOUNDARY FENCES, APPARENT EASEMENTS, ROADWAYS AND VISIBLE ENCROACHMENTS, IF ANY

THIS SURVEY IS MADE FOR THE USE OF THE PRESENT OWNERS OF THE PROPERTY, AND ALSO THOSE WHO PURCHASE, MORTGAGE OR GUARANTEE TITLE THERETO WITHIN ONE (1) YEAR FROM DATE HERETO.

*John P. Krott*  
JOHN P. KROTT, R.L.S. 2258

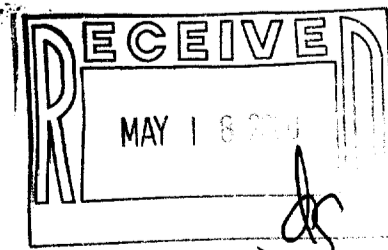

- LEGEND
- FOUND IRON PIPE
  - FOUND IRON PIN
  - (XXXX) RECORDED AS
  - X— FENCE



NOTE: THIS IS NOT A CERTIFIED COPY UNLESS SEAL IS IN RED.

JOB NUMBER 00015 SC03 21A

005-1804

SC03-21A