

ABELL  
SURVEYING & MAPPING  
DELAVAN, WISCONSIN 53115  
262-728-6737

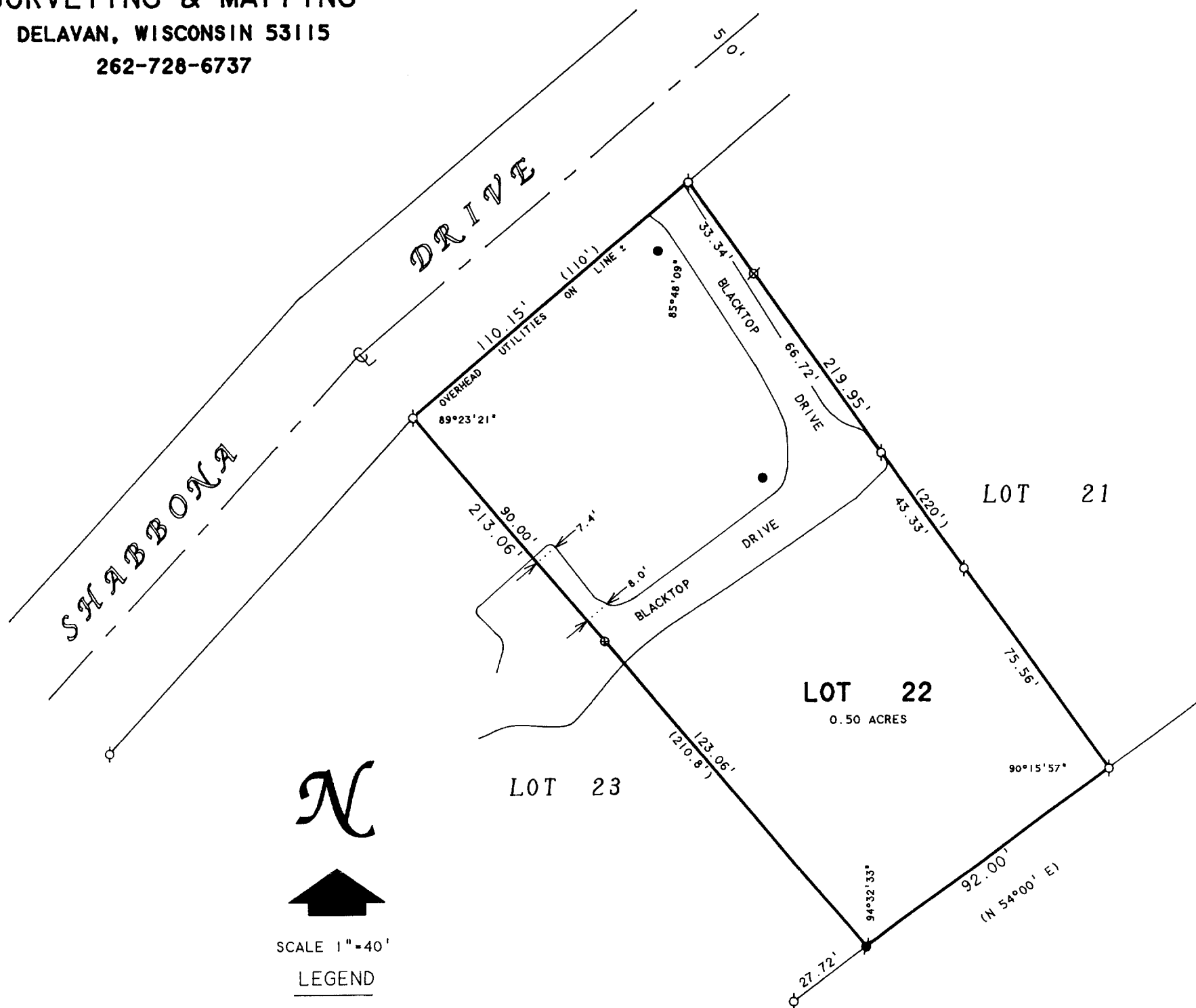

- LEGEND
- - IRON PIPE FOUND
  - - IRON ROD FOUND
  - ⊕ - PK NAIL FOUND
  - - LAMP POST
  - ⊕ - 60d SPIKE FOUND
  - ( ) - RECORDED AS

### PLAT OF SURVEY OF

LOT 22 OF COUNTRY CLUB ESTATES UNIT NO. 1, LOCATED IN THE  
VILLAGE OF FONTANA-ON-GENEVA LAKE, WALWORTH COUNTY, WISCONSIN.

ORDERED BY: THE RAULAND AGENCY  
P.O. BOX 159  
WALWORTH, WI. 53184

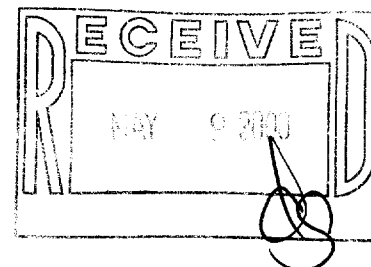

I HEREBY CERTIFY THAT I HAVE SURVEYED THE ABOVE DESCRIBED PROPERTY AND THAT THE ABOVE MAP IS A TRUE REPRESENTATION THEREOF AND SHOWS THE SIZE AND LOCATION OF THE PROPERTY, ITS EXTERIOR BOUNDARIES, THE LOCATION OF ALL VISIBLE STRUCTURES AND DIMENSIONS OF ALL PRINCIPAL BUILDINGS THEREON, BOUNDARY FENCES, APPARENT EASEMENTS, ROADWAYS AND VISIBLE ENCROACHMENTS, IF ANY, TO THE BEST OF MY KNOWLEDGE AND BELIEF.

THIS SURVEY IS MADE FOR THE USE OF THE PRESENT OWNERS OF THE PROPERTY, AND ALSO THOSE WHO PURCHASE, MORTGAGE, OR GUARANTEE THE TITLE THERETO WITHIN ONE (1) YEAR FROM DATE HEREON.

*David F. Abell*

DAVID F. ABELL  
WISCONSIN REGISTERED LAND SURVEYOR, S-1596

*December 22, 1999*

DATE: December 22, 1999 JOB NUMBER - 93162D  
NOTE: THIS IS NOT A CERTIFIED COPY UNLESS SEALED.

Sc01-22A

005-1797