

PLAT OF SURVEY
- OF -

LOT F13 OF THE ADDITION F TO COUNTRY CLUB ESTATES LOCATED IN THE VILLAGE OF FONTANA, WALWORTH COUNTY, WISCONSIN.

ALSO: A PARCEL OF LAND LOCATED IN LOT 9, COUNTRY CLUB ESTATES, ADDITION G, VILLAGE OF FONTANA ON GENEVA LAKE, WALWORTH COUNTY, WISCONSIN, AND DESCRIBED AS FOLLOWS: BEGINNING AT THE SOUTHWEST CORNER OF LOT 9, THENCE N07°26'00"E 7.55 FEET; THENCE N58°18'00"E 73.17 FEET; THENCE S09°52'00"E 23.52 FEET; THENCE S71°18'00"W 71.02 FEET TO THE PLACE OF BEGINNING.

SURVEY FOR: HARLAN AND PATRICIA STONE
SURVEY LOCATION: 432 SYLVAN DRIVE

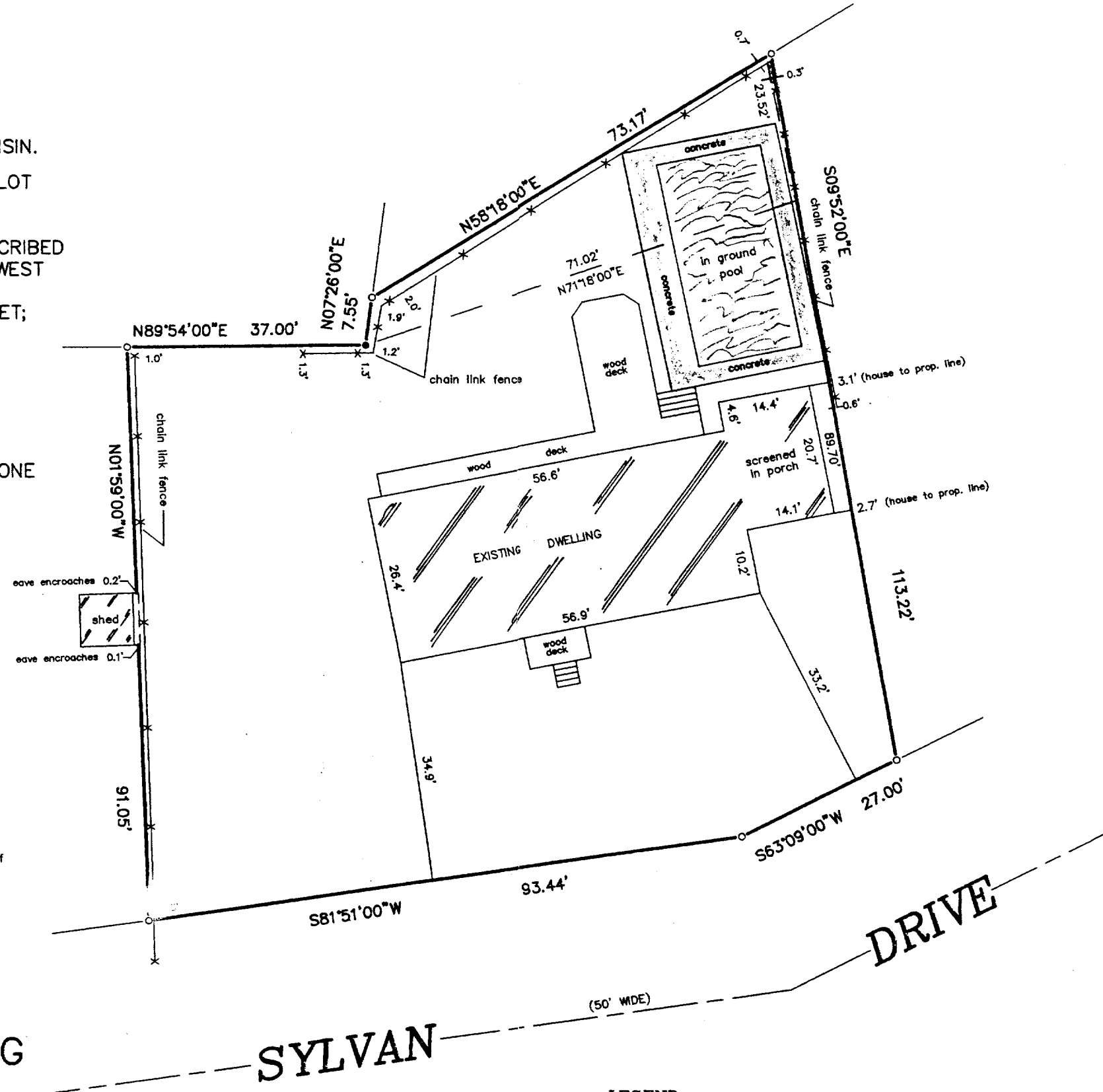
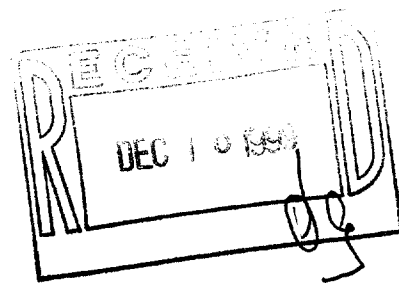

SCALE
1" = 20'

"I hereby certify that I have surveyed the above described property and that the above map is a correct representation thereof and shows the size and location of the property, its exterior boundaries, the location of all visible structures and dimensions of all principal buildings thereon, boundary fences, apparent easements, roadways and encroachments, if any."

"This survey is made for the use of the present owners of the property, and those who purchase, mortgage, or guarantee the title thereto within one year from date hereof."

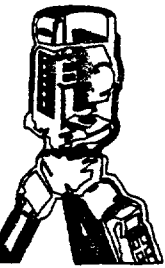

B.W. SURVEYING
LAND SURVEYS
MAPPING AND PLANNING
412 N. PINE STREET
BURLINGTON, WI 53105
(414)-767-0225

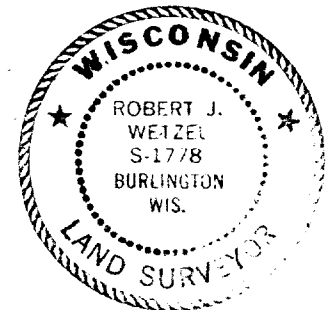

THIS IS NOT AN ORIGINAL PRINT
UNLESS THIS SEAL IS RED.

- LEGEND**
- FOUND IRON PIPE
 - FOUND IRON PIPE IN CONCRETE

Robert J. Wetzel
ROBERT J. WETZEL S-1778
DATE: JUNE 07, 1999 JOB NUMBER: 4022

SCTF-13

005-1791