

# PLAT OF SURVEY

LOTS 9 AND 26 OF BLOCK 4 OF C. L. DOUGLAS SUB.  
 LOCATED IN THE NE 1/4 OF SECTION 15, T. 1 N., R. 16 E.,  
 VILLAGE OF FONTANA, WALWORTH COUNTY, WISCONSIN.

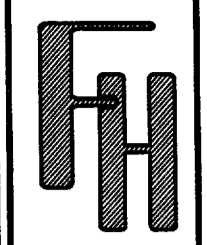
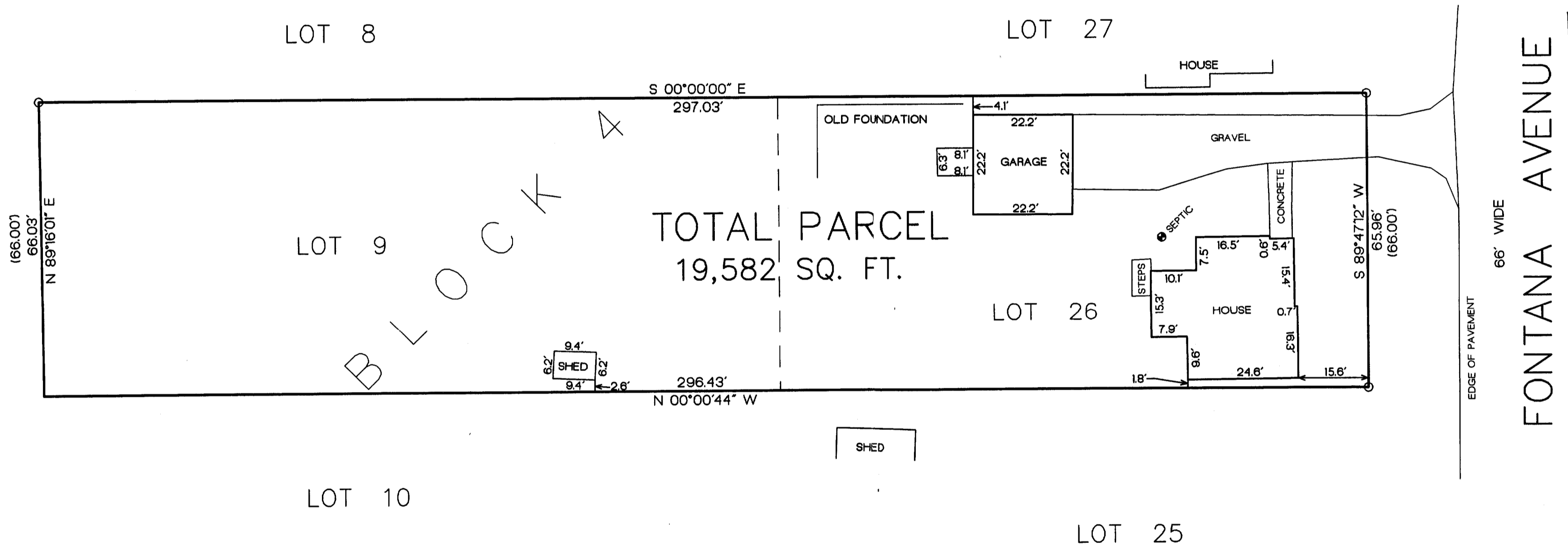

PLAT OF SURVEY

WORK ORDERED BY: SCOTT KAHL  
 MEADOW PARTNERSHIP, L.P.  
 3408 WEST 3RD AVENUE  
 MCHENRY, IL 60050  
 PHONE: (815) 385-0208

FARRIS, HANSEN & ASSOCIATES, INC.  
 ENGINEERING - ARCHITECTURE - SURVEYING  
 7 RIDGWAY COURT P.O. BOX 437  
 ELKHORN, WISCONSIN 53121  
 OFFICE: (262) 723-2098 FAX: (262) 723-5886

REVISIONS

PROJECT NO.  
5487  
 DATE:  
01/21/2000  
 SHEET NO.  
1 OF 1

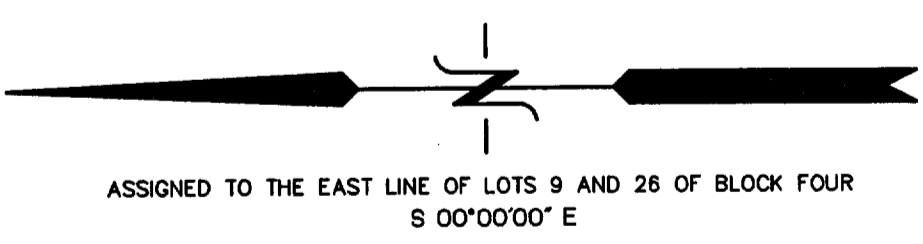

LEGEND  
 ○ = FOUND IRON PIPE STAKE  
 (xxx) = RECORDED AS

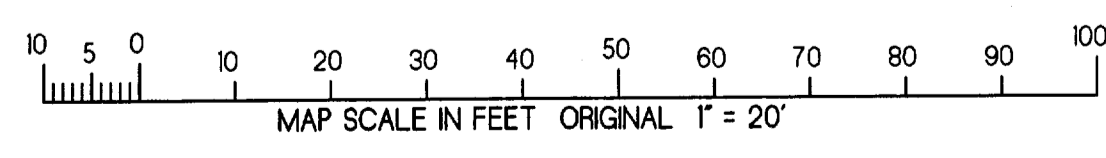

NOTE: COPIES OF THIS MAP TO WHICH THE FOLLOWING CERTIFICATE WILL APPLY ARE BLUE LINE PRINTS SHOWING SURVEYOR'S ORIGINAL SEAL AND SIGNATURE IN BLACK INK. COPIES BY ANY OTHER MEANS MAY HAVE ALTERATIONS WHICH DO NOT REPRESENT THE SURVEYOR'S WORK PRODUCT.

I HEREBY CERTIFY THAT THE ABOVE DESCRIBED PROPERTY HAS BEEN SURVEYED UNDER MY DIRECTION AND THAT THE ABOVE MAP IS A TRUE REPRESENTATION THEREOF AND SHOWS THE SIZE AND LOCATION OF THE PROPERTY AND ITS EXTERIOR BOUNDARIES. THIS SURVEY IS MADE FOR THE USE OF THE PRESENT OWNERS OF THE PROPERTY, AND ALSO THOSE WHO PURCHASE, MORTGAGE, OR GUARANTEE THE TITLE THERETO WITHIN ONE YEAR FROM THE DATE HEREOF.

DATED: 1/21/00

*Peter S. Gordon*  
 PETER S. GORDON R.L.S. 2101

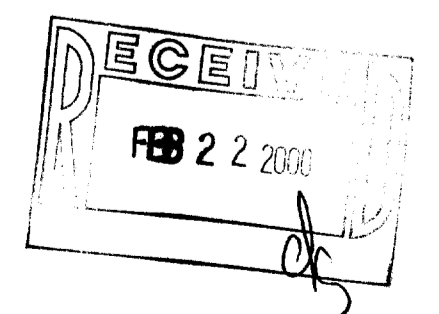

STFU-212  
 STFU-221  
 005-1785