

FARRIS, HANSEN, & ASSOCIATES, INC.
ENGINEERING, ARCHITECTURE, SURVEYING
7 RIDGWAY COURT - P.O. BOX 437, ELKHORN, WISCONSIN, 53121
PHONE: (414) 723-2098 FAX: (414) 723-5886

PLAT OF SURVEY

LEGAL DESCRIPTION

A PART OF LOT 30 OF BLOCK 5 OF THE ASSESSOR'S PLAT NO. 1, C.L. DOUGLASS ADDITION, VILLAGE OF FONTANA-ON-GENEVA LAKE, WALWORTH COUNTY, WISCONSIN, DESCRIBED AS FOLLOWS:
BEGINNING AT THE SOUTHEAST CORNER OF LOT 30 OF SAID BLOCK 5; THENCE NORTH, 85.00 FEET; THENCE WEST, 80.25 FEET; THENCE SOUTH, 85.00 FEET; THENCE EAST, 80.25 FEET TO THE POINT OF BEGINNING. CONTAINING 6800 SQUARE FEET OF LAND MORE OR LESS.

WORK ORDERED BY -
PAT & ROBERT McAULIFFE
5644 WEST 105th STREET
OAK LAWN, IL. 60453

O = FOUND IRON PIPE STAKE
■ = FOUND CONCRETE MONUMENT

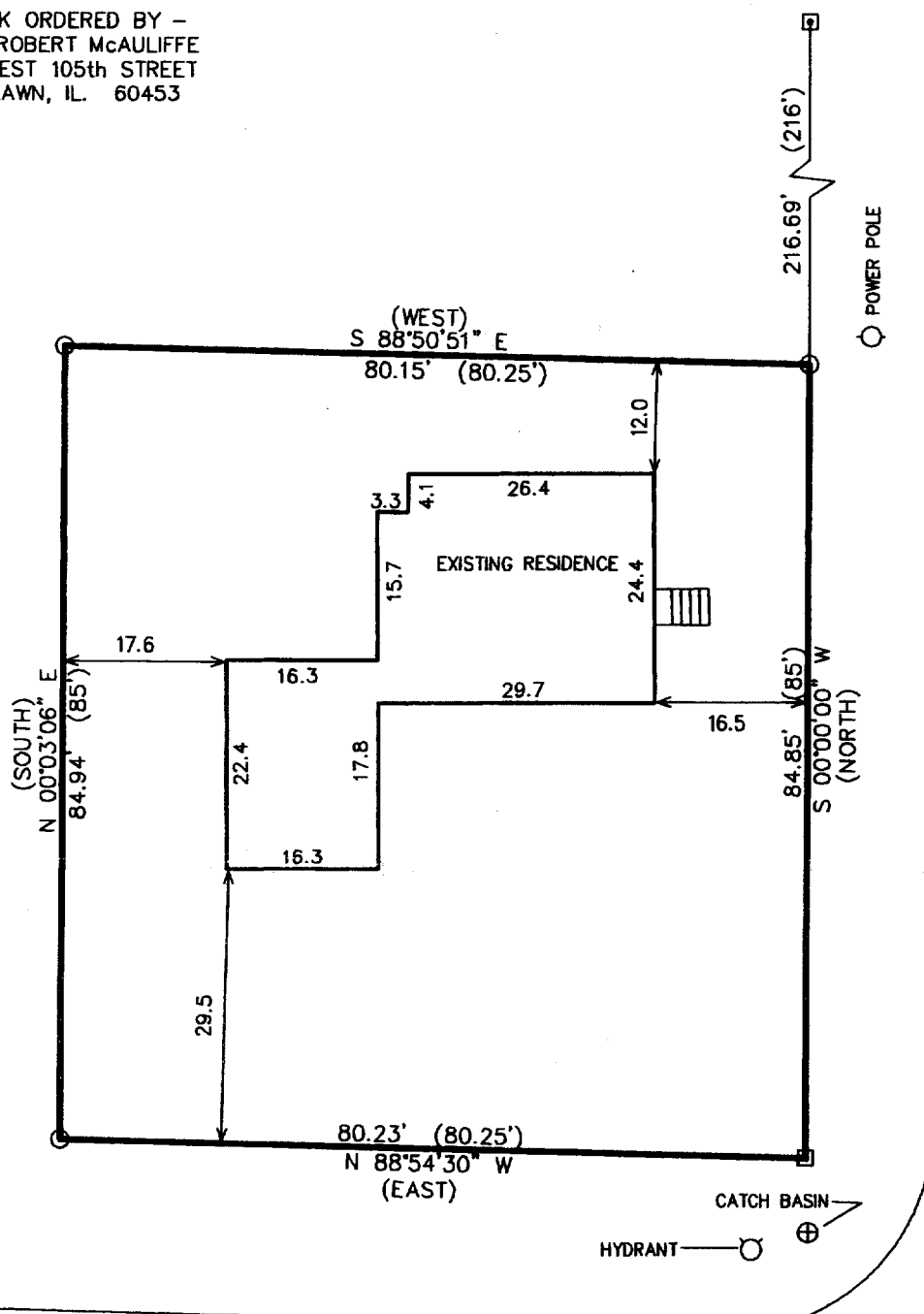

EDGE OF PAVED ROADWAY

DEWEY AVE

EDGE OF PAVED ROADWAY

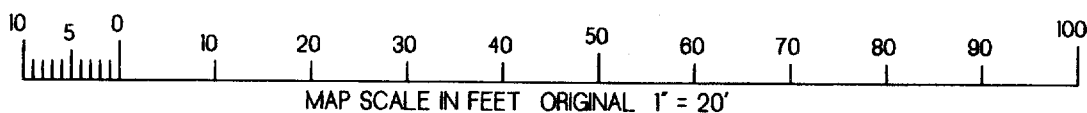

NOTE: COPIES OF THIS MAP TO WHICH THE FOLLOWING CERTIFICATE WILL APPLY SHOW SURVEYOR'S ORIGINAL SEAL AND SIGNATURE IN RED INK. COPIES BY ANY OTHER MEANS MAY HAVE ALTERATIONS WHICH DO NOT REPRESENT THE SURVEYOR'S WORK PRODUCT.

I HEREBY CERTIFY THAT THE ABOVE DESCRIBED PROPERTY HAS BEEN SURVEYED UNDER MY DIRECTION AND THAT THE ABOVE MAP IS A TRUE REPRESENTATION THEREOF AND SHOWS THE SIZE AND LOCATION OF THE PROPERTY AND ITS EXTERIOR BOUNDARIES. THIS SURVEY IS MADE FOR THE USE OF THE PRESENT OWNERS OF THE PROPERTY, AND ALSO THOSE WHO PURCHASE, MORTGAGE, OR GUARANTEE THE TITLE THERETO WITHIN ONE YEAR FROM THE DATE HEREOF.

DATED: 2-2-2000

PETER S. GORDON R.L.S. 2101

RECEIVED
FEB 22 2000
PROJECT 5496
DATE: 02-02-2000
SHEET 1 OF 1

ASSIGNED WEST LINE BLOCK 5
N 00°00'00" E

STV-253

005-1784