

FARRIS, HANSEN, & ASSOCIATES, INC.
ENGINEERING, ARCHITECTURE, SURVEYING
 7 RIDGWAY COURT – P.O. BOX 437, ELKHORN, WISCONSIN, 53121
 PHONE: (414) 723-2098 FAX: (414) 723-5886
PLAT OF SURVEY

LOT 3 OF BLOCK B OF COUNTRY CLUB ESTATES UNIT 3
 LOCATED IN SECTIONS 14 AND 23, TOWN 1 NORTH, RANGE 16 EAST,
 VILLAGE OF FONTANA, WALWORTH COUNTY, WISCONSIN

– WORK ORDERED BY –
 DAN MISNER
 THE RAULAND AGENCY INC.
 118 KENOSHA STREET, P.O. BOX 159
 WALWORTH, WI. 53184

● = FOUND IRON REBAR STAKE
 ○ = FOUND IRON PIPE STAKE
 ■ = FOUND CONCRETE MONUMENT
 (XXX) = RECORDED AS

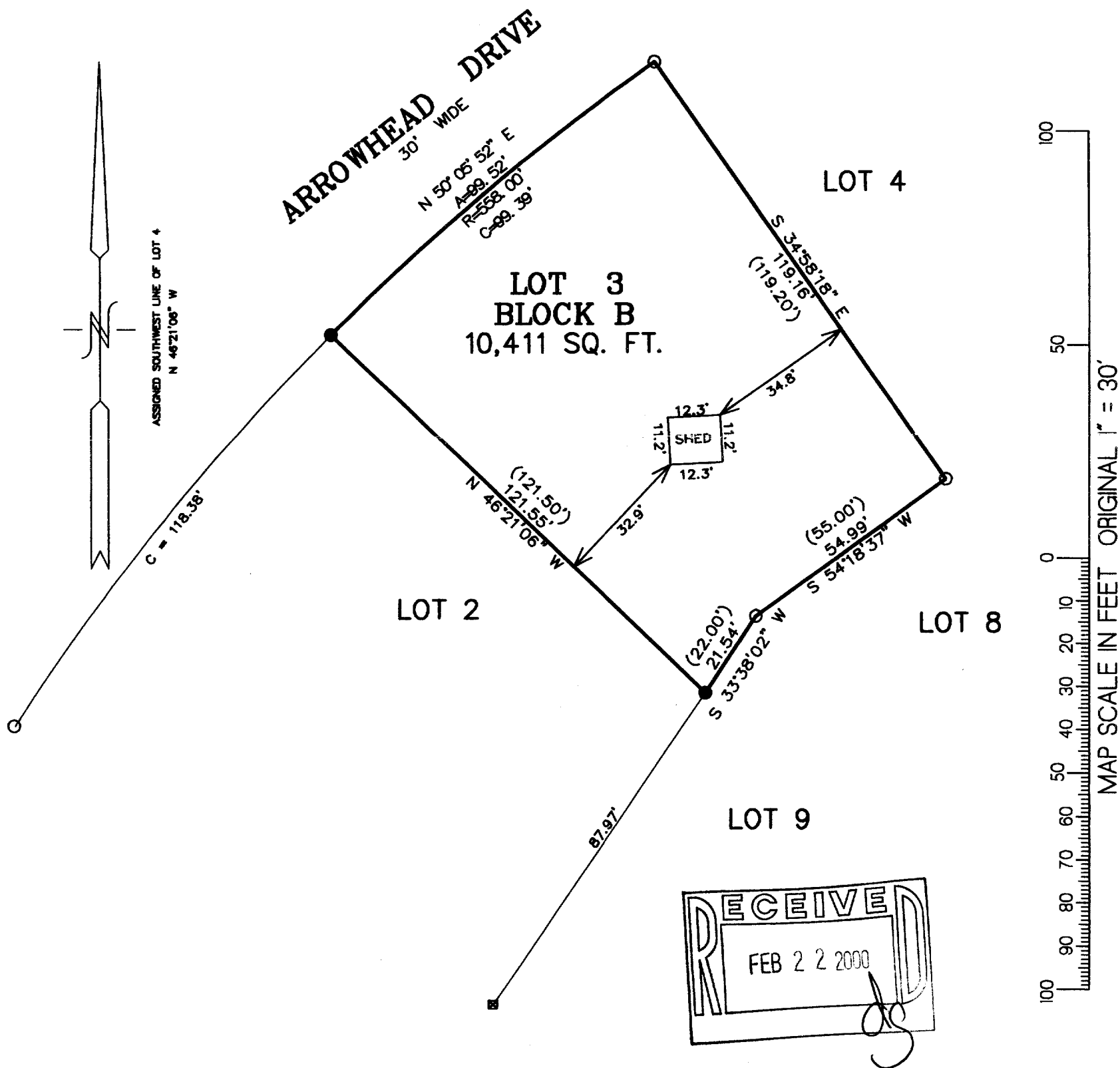

NOTE: COPIES OF THIS MAP TO WHICH THE FOLLOWING CERTIFICATE WILL APPLY SHOW SURVEYOR'S ORIGINAL SEAL AND SIGNATURE IN RED INK. COPIES BY ANY OTHER MEANS MAY HAVE ALTERATIONS WHICH DO NOT REPRESENT THE SURVEYOR'S WORK PRODUCT.

I HEREBY CERTIFY THAT THE ABOVE DESCRIBED PROPERTY HAS BEEN SURVEYED UNDER MY DIRECTION AND THAT THE ABOVE MAP IS A TRUE REPRESENTATION THEREOF AND SHOWS THE SIZE AND LOCATION OF THE PROPERTY AND ITS EXTERIOR BOUNDARIES. THIS SURVEY IS MADE FOR THE USE OF THE PRESENT OWNERS OF THE PROPERTY, AND ALSO THOSE WHO PURCHASE, MORTGAGE, OR GUARANTEE THE TITLE THERETO WITHIN ONE YEAR FROM THE DATE HEREOF.

DATED: 1-19-2000

Peter S. Gordon
 PETER S. GORDON R.L.S. 2101

PROJECT 5484
 DATE: 01/19/2000
 SHEET 1 OF 1

SC03-21A

005-1783