

HAROLD H. KOLB

REGISTERED PROFESSIONAL LAND SURVEYOR
LAKE GENEVA, WISCONSIN

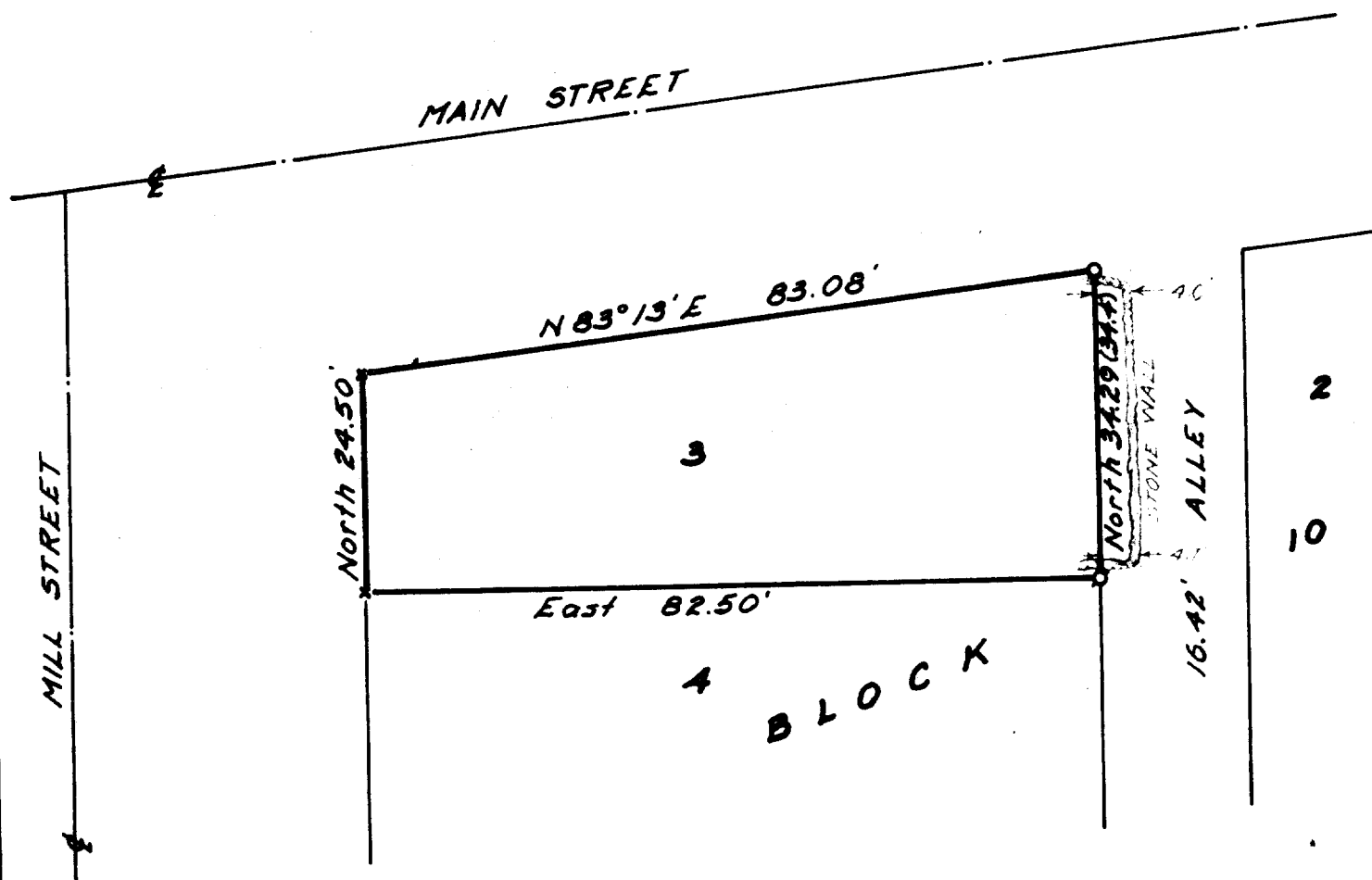

PLAT OF SURVEY OF

Lot 3, Block 10 of the Original Plat of the
Village of Fontana-on-Geneva Lake, Walworth
County, Wisconsin.

Note: Bearing used are those shown on Original
Plat.

N



SCALE: 1" = 20'

LEGEND

- Ø - IRON PIPE FOUND
- - IRON ROD PLACED
- - CONCRETE MONUMENT
- x - Cross in Concrete



I, HAROLD H. KOLB, DO HEREBY CERTIFY THAT I HAVE
SURVEYED THE PROPERTY HEREON DESCRIBED ACCORDING
TO THE OFFICIAL RECORDS, AND THAT THE PLAT HEREON
IS A CORRECT REPRESENTATION OF THE LOT LINES.

Harold H. Kolb

HAROLD H. KOLB
WISCONSIN REGISTERED LAND SURVEYOR, S-187
DATE March 14, 1969