

# PLAT OF SURVEY

**PATHFINDER SURVEYING**  
FORMERLY KOLB LAND CONSULTING  
929 WILLIAMS STREET LAKE GENEVA, WI. 53147  
(414) 248-3697

ORDERED BY:

KEEFE REAL ESTATE, INC.  
751 GENEVA PARKWAY  
LAKE GENEVA, WI 53147

DATE: 10 / 05 / 1999

**DESCRIPTION:**

LOTS 1 AND 2, EXCEPTING THAT PART OF SAID LOTS LYING SOUTH OF A LINE DRAWN FROM A POINT ON THE EAST LINE OF LOT 1, 50 FEET NORTHERLY OF THE SOUTH EAST CORNER OF SAID LOT TO A POINT ON THE WESTERLY LINE OF LOT 2, 70 FEET NORTHERLY OF THE SOUTH WEST CORNER OF LOT 2, IN BLOCK 5 IN INDIAN HILLS, BEING A SUBDIVISION ON GOVERNMENT LOT 4, IN SECTION 14, TOWNSHIP 1 NORTH, RANGE 16 EAST, ACCORDING TO THE PLAT THEREOF RECORDED IN VOLUME 8 OF PLATS, AT PAGES 109 AND 110, IN THE VILLAGE OF FONTANA ON GENEVA LAKE, WALWORTH COUNTY, WISCONSIN.

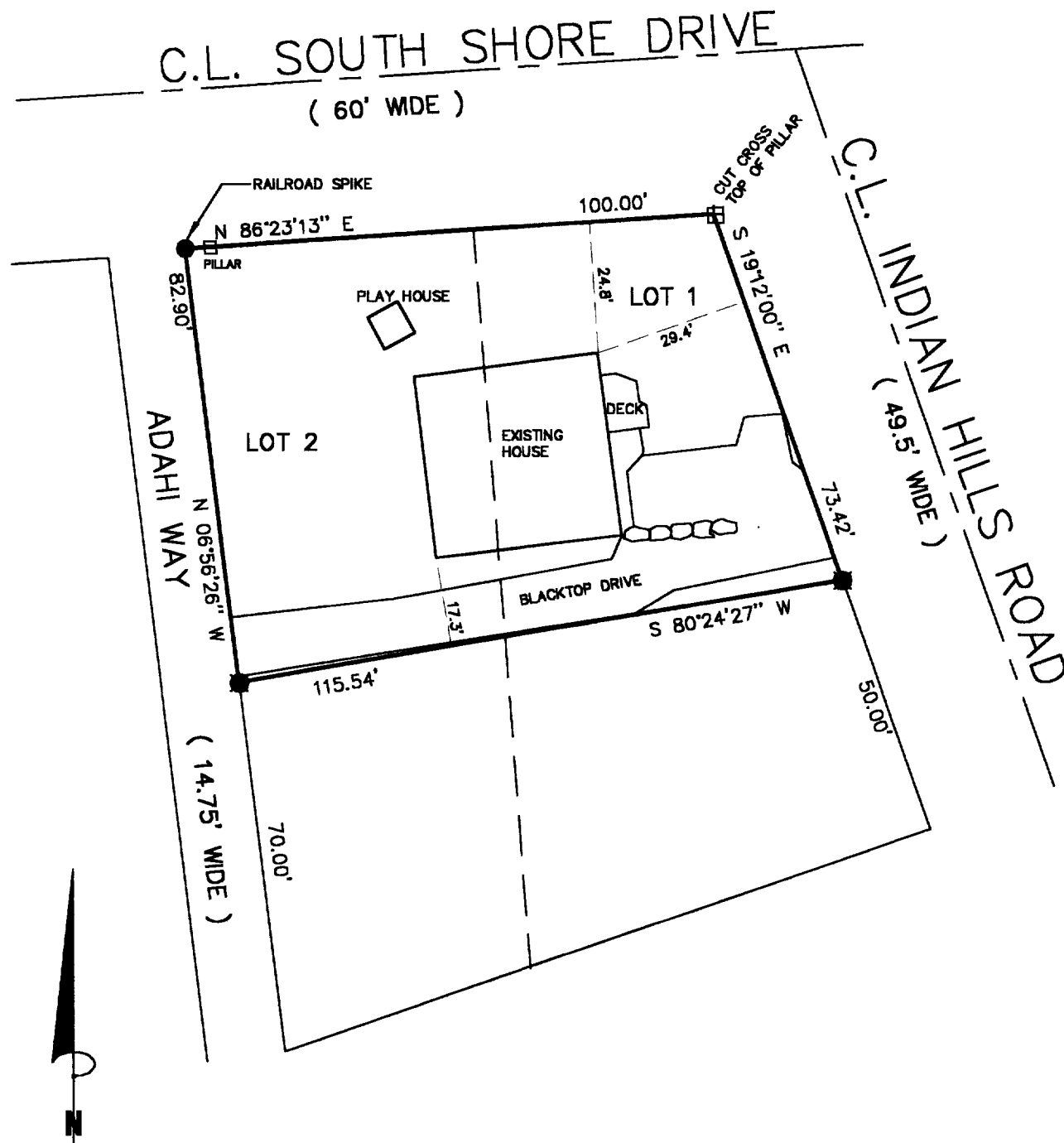

SCALE 1" = 30'

BEARINGS REFERENCED TO THE RECORD PLAT  
OF INDIAN HILLS SUBDIVISION.

**LEGEND**

■ FOUND IRON ROD

THE ABOVE MAP IS A TRUE REPRESENTATION THEREOF AND  
SHOWS THE SIZE AND LOCATION OF ALL THE PROPERTY,  
EXTERIOR BOUNDARIES, THE LOCATION OF ALL VISIBLE  
BOUNDARY FENCES, APPARENT EASEMENTS, ROADWAYS  
AND VISIBLE ENCROACHMENTS, IF ANY

THIS SURVEY IS MADE FOR THE USE OF THE PRESENT  
OWNERS OF THE PROPERTY, AND ALSO THOSE WHO  
PURCHASE, MORTGAGE OR GUARANTEE TITLE THERETO  
WITHIN ONE (1) YEAR FROM DATE HERETO.

*John P. Krott*  
JOHN P. KROTT, R.L.S. 2258

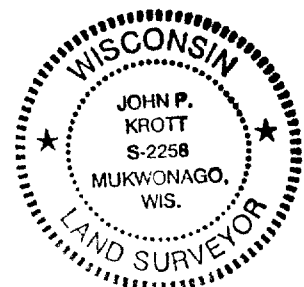
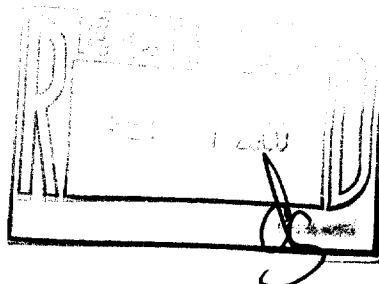

NOTE: THIS IS NOT A CERTIFIED COPY  
UNLESS SEAL IS IN RED.

JOB NUMBER : 99235- SIH-00068

SIH-68  
005-1779