

PLAT OF SURVEY

PATHFINDER SURVEYING
FORMERLY KOLB LAND CONSULTING
929 WILLIAMS STREET LAKE GENEVA, WI. 53147
(262) 248-3697

DATE: 12-17-1999

ORDERED BY: KEEFE REAL ESTATE INC
751 GENEVA PARKWAY
LAKE GENEVA, WI 53147

DESCRIPTION: LOT 11, OF COUNTRY CLUB ESTATES UNIT NO. 1
VILLAGE OF FONTANA, WALWORTH COUNTY, WISCONSIN.

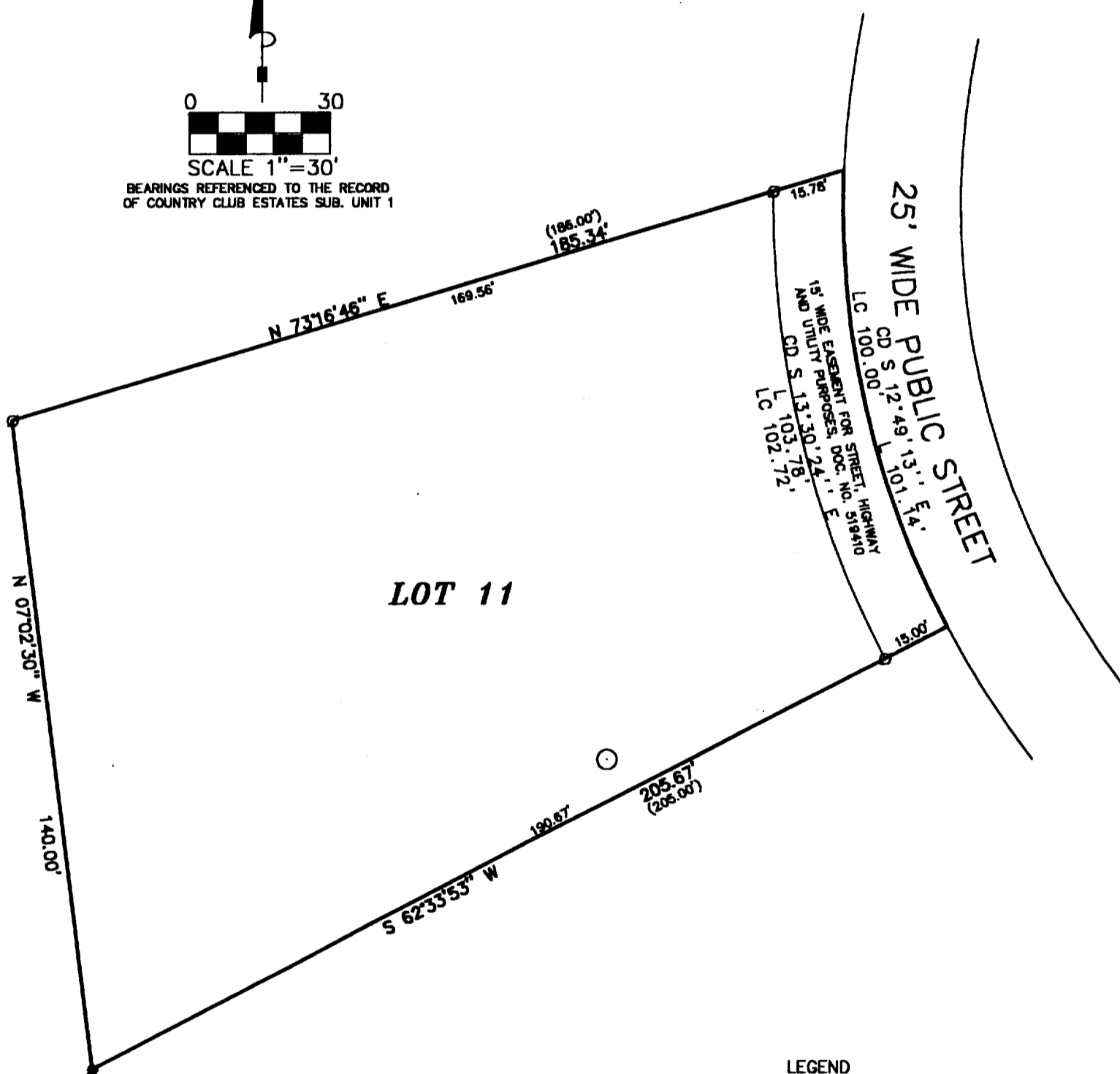
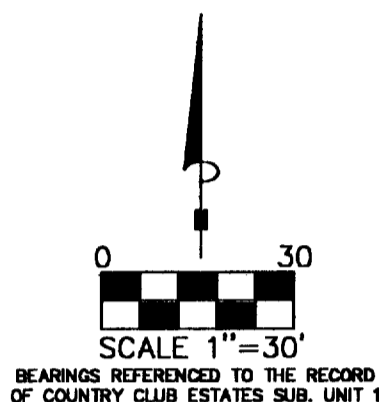

LEGEND

- FOUND IRON PIPE
- SET IRON PIPE
- FOUND IRON PIN
- MANHOLE

(XXXXX) RECORDED AS

THE ABOVE MAP IS A TRUE REPRESENTATION THEREOF AND SHOWS THE SIZE AND LOCATION OF ALL THE PROPERTY, EXTERIOR BOUNDARIES, THE LOCATION OF ALL VISIBLE BOUNDARY FENCES, APPARENT EASEMENTS, ROADWAYS AND VISIBLE ENCROACHMENTS, IF ANY

THIS SURVEY IS MADE FOR THE USE OF THE PRESENT OWNERS OF THE PROPERTY, AND ALSO THOSE WHO PURCHASE, MORTGAGE OR GUARANTEE TITLE THERETO WITHIN ONE (1) YEAR FROM DATE HERETO.

John P. Krott
JOHN P. KROTT, R.L.S. 2258

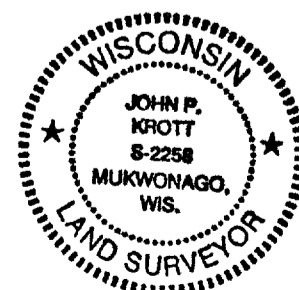
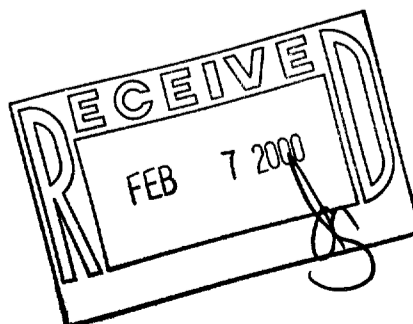

NOTE: THIS IS NOT A CERTIFIED COPY
UNLESS SEAL IS IN RED.

JOB NUMBER 99291 FOR SC01-12

005-1776

SC01-12