

HAROLD H. KOLB

REGISTERED PROFESSIONAL LAND SURVEYOR
LAKE GENEVA, WISCONSIN

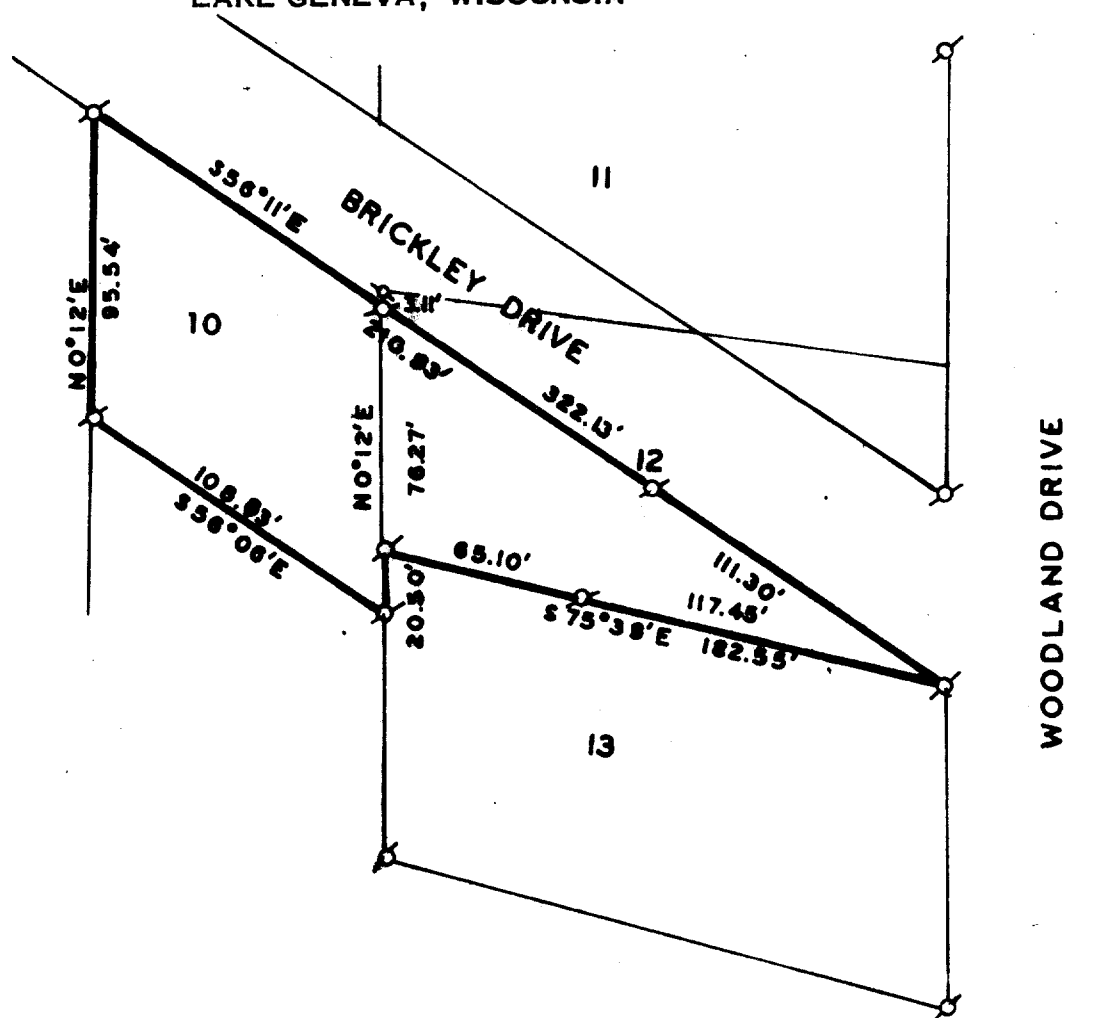

N



SCALE 1" = 60'

LEGEND

- x - IRON PIPE FOUND
- o - IRON PIPE PLACED
- - CONCRETE MONUMENT
- x - SPIKE

Plat of Survey of
Part of Lots 10 and 12, Addition D
to Country Club Estates, Village
Fontana-on-Geneva Lake, Walworth
County, Wisconsin.

I, HAROLD H. KOLB, DO HEREBY CERTIFY THAT I HAVE
SURVEYED THE PROPERTY HEREON DESCRIBED ACCORDING
TO THE OFFICIAL RECORDS, AND THAT THE PLAT HEREON
IS A CORRECT REPRESENTATION OF THE LOT LINES.

Harold H. Kolb

HAROLD H. KOLB

WISCONSIN REGISTERED LAND SURVEYOR, S-187

DATE June 20, 1969

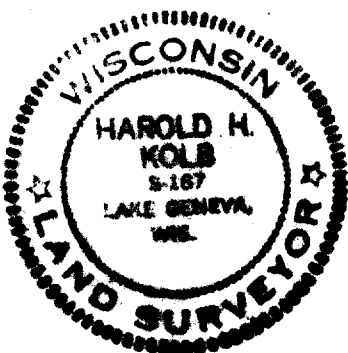

SCTD-10

5-177

Feb-44 A