

ABELL
SURVEYING & MAPPING

DELAVER, WISCONSIN 53115

414-728-6737

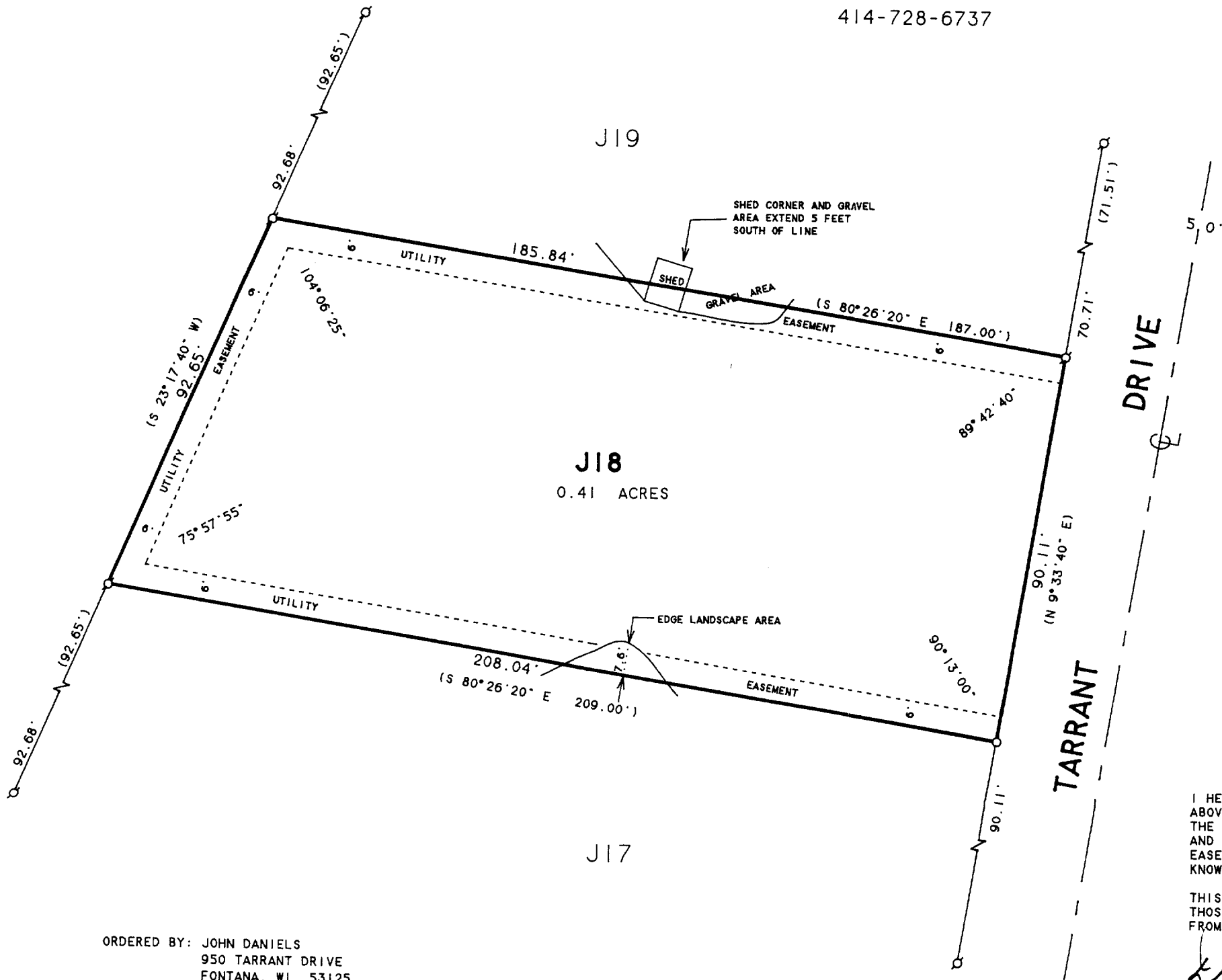

SCALE 1"=30'

LEGEND

- Ø - IRON PIPE FOUND
- - IRON PIPE SET, found 11/24/99
- () - RECORDED AS

PLAT OF SURVEY OF

LOT J18 OF COUNTRY CLUB ESTATES ADDITION "J", LOCATED
IN THE VILLAGE OF FONTANA-ON-GENEVA LAKE, WALWORTH
COUNTY, WISCONSIN.

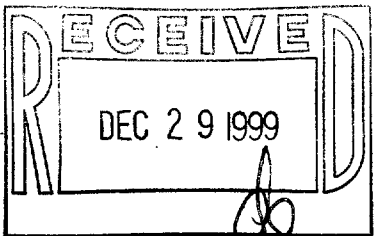

I HEREBY CERTIFY THAT I HAVE SURVEYED THE ABOVE DESCRIBED PROPERTY AND THAT THE ABOVE MAP IS A TRUE REPRESENTATION THEREOF AND SHOWS THE SIZE AND LOCATION OF THE PROPERTY, ITS EXTERIOR BOUNDARIES, THE LOCATION OF ALL VISIBLE STRUCTURES AND DIMENSIONS OF ALL PRINCIPAL BUILDINGS THEREON, BOUNDARY FENCES, APPARENT EASEMENTS, ROADWAYS AND VISIBLE ENCROACHMENTS, IF ANY, TO THE BEST OF MY KNOWLEDGE AND BELIEF.

THIS SURVEY IS MADE FOR THE USE OF THE PRESENT OWNERS OF THE PROPERTY, AND ALSO THOSE WHO PURCHASE, MORTGAGE, OR GUARANTEE THE TITLE THERETO WITHIN ONE (1) YEAR FROM DATE HEREON.

David F. Abell

DAVID F. ABELL
WISCONSIN REGISTERED LAND SURVEYOR, S-1596

RECERTIFIED NOVEMBER 24, 1999
ORDERED BY: THE RAULAND AGENCY
118 KENOSHA ST.
WALWORTH, WI 53184

January 28, 1992

DATE: January 28, 1992
NOTE: THIS IS NOT A CERTIFIED COPY UNLESS SEALED.

JOB NUMBER - 92007

005-1765

SCTJ-18