

**ABELL
SURVEYING & MAPPING
DELAVAN, WISCONSIN 53115
414-728-6737**

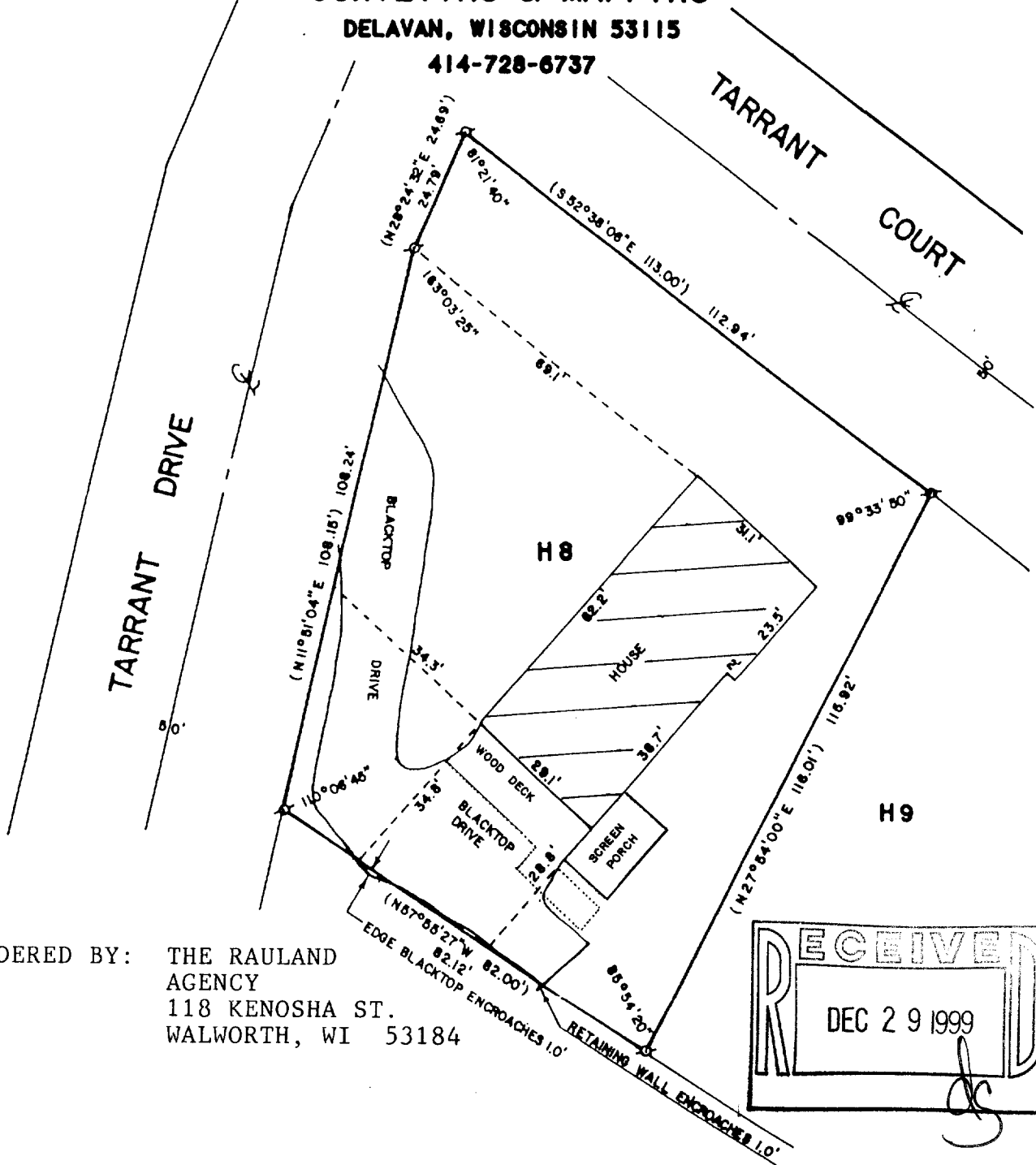

ORDERED BY: THE RAULAND
AGENCY
118 KENOSHA ST.
WALWORTH, WI 53184

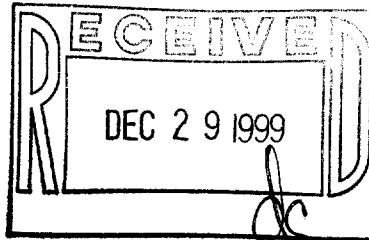

PLAT OF SURVEY OF

LOT H8 OF COUNTRY CLUB ESTATES
ADDITION H, VILLAGE OF FONTANA-
ON-GENEVA LAKE, WALWORTH COUNTY,
WISCONSIN.

SCALE - 1"=30'

LEGEND

σ - IRON PIPE FOUND
() - RECORDED AS

RECERTIFIED: 11/17/99

ORDERED BY: RE/MAX-GENEVA
REALTY
101 BROAD ST
LAKE GENEVA,
WI

I HEREBY CERTIFY THAT I HAVE SURVEYED THE ABOVE DESCRIBED PROPERTY AND THAT THE ABOVE MAP IS A TRUE REPRESENTATION THEREOF AND SHOWS THE SIZE AND LOCATION OF THE PROPERTY, ITS EXTERIOR BOUNDARIES, THE LOCATION OF ALL VISIBLE STRUCTURES AND DIMENSIONS OF ALL PRINCIPAL BUILDINGS THEREON, BOUNDARY FENCES, APPARENT EASEMENTS, ROADWAYS AND VISIBLE ENCROACHMENTS, IF ANY, TO THE BEST OF MY KNOWLEDGE AND BELIEF.

THIS SURVEY IS MADE FOR THE USE OF THE PRESENT OWNERS OF THE PROPERTY, AND ALSO THOSE WHO PURCHASE, MORTGAGE, OR GUARANTEE THE TITLE THERETO WITHIN ONE (1) YEAR FROM DATE HEREON.

David F. Abell

DAVID F. ABELL
WISCONSIN REGISTERED LAND SURVEYOR. S-1596

June 3, 1993

DATE: June 3, 1993 JOB NUMBER - 93109
NOTE: THIS IS NOT A CERTIFIED COPY UNLESS SEALED.

SCTH-8

005-1763