

REC'D
DEC 29 1999
G LOT 1

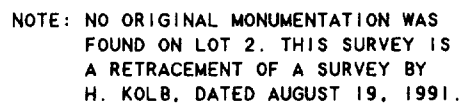

LOT 2, COUNTRY CLUB ESTATES ADDITION "K", LOCATED IN
THE VILLAGE OF FONTANA-ON-GENEVA LAKE, WALWORTH
COUNTY, WISCONSIN.



LEGEND

- I HEREBY CERTIFY THAT I HAVE SURVEYED THE ABOVE DESCRIBED PROPERTY AND THAT THE ABOVE MAP IS A TRUE REPRESENTATION THEREOF AND SHOWS THE SIZE AND LOCATION OF THE PROPERTY, ITS EXTERIOR BOUNDARIES, THE LOCATION OF ALL VISIBLE STRUCTURES AND DIMENSIONS OF ALL PRINCIPAL BUILDINGS THEREON, BOUNDARY FENCES, APPARENT EASEMENTS, ROADWAYS AND VISIBLE ENCROACHMENTS, IF ANY, TO THE BEST OF MY KNOWLEDGE AND BELIEF.

THIS SURVEY IS MADE FOR THE USE OF THE PRESENT OWNERS OF THE PROPERTY, AND ALSO THOSE WHO PURCHASE, MORTGAGE, OR GUARANTEE THE TITLE THERETO WITHIN ONE (1) YEAR FROM DATE HEREON.

FROM DATE HEREON.



DAVID F. ABELL
WISCONSIN REGISTERED LAND SURVEYOR, S-1596

January 4, 1996 RECERTIFIED - 10/7/99

DATE _____ JOB NUMBER - 95221
NOTE: THIS IS NOT A CERTIFIED COPY UNLESS SEALED.

SCTX-2

005-1761