

PLAT OF SURVEY

PART OF THE NORTHWEST 1/4 OF  
SECTION 13, TOWN 1 NORTH, RANGE 16 EAST,  
VILLAGE OF FONTANA - ON GENEVA LAKE,  
WALWORTH COUNTY, WISCONSIN

DESCRIBED AS FOLLOWS:  
COMMENCING AT THE MIDDLE 1/4 SECTION CORNER OF SAID SECTION 13; THENCE WEST ALONG  
THE EAST-WEST 1/4 SECTION LINE, 664.18 FEET; THENCE N 00°44' EAST, 521.18 FEET TO  
THE PLACE OF BEGINNING; THENCE S 89°16' EAST, 50.00 FEET; THENCE N 00°44' EAST,  
293.0 FEET, MORE OR LESS, TO THE SHORE OF GENEVA LAKE; THENCE WESTERLY ALONG THE  
SHORE OF GENEVA LAKE, 53.5 FEET TO A POINT (SAID POINT BEING 50 FEET MEASURED AT  
RIGHT ANGLES TO THE SIDE LINE); THENCE S 00°44' W, 274.0 FEET, MORE OR LESS, TO  
THE PLACE OF BEGINNING.  
TOGETHER WITH AN EASEMENT IN COMMON WITH OTHERS FROM SOUTH SHORE DRIVE TO PREMISES  
ABOVE DESCRIBED ACROSS THE ROADS AS THEY NOW EXIST OR MAY BE LAID OUT AND INCLUDING  
AN EASEMENT ACROSS THE REAR OF THE PREMISES NOW OWNED BY GLENVIEW COMMUNITY CHURCH  
MORE PARTICULARLY DESCRIBED AS COMMENCING AT THE MIDDLE 1/4 SECTION CORNER OF SECTION  
13; THENCE WEST ALONG THE EAST-WEST 1/4 SECTION LINE, 664.18 FEET; THENCE N 00°44' E,  
521.18 FEET; THENCE S 89°16' E, 50.00 FEET TO THE PLACE OF BEGINNING; THENCE S 89°16' E,  
15 FEET; THENCE N 44°16' W, 21.21 FEET; THENCE S 00°44' W, 15 FEET TO THE PLACE  
OF BEGINNING.

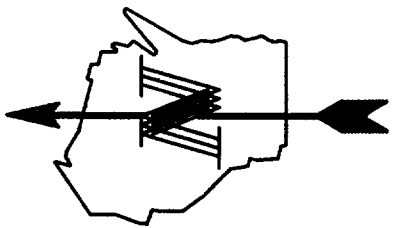
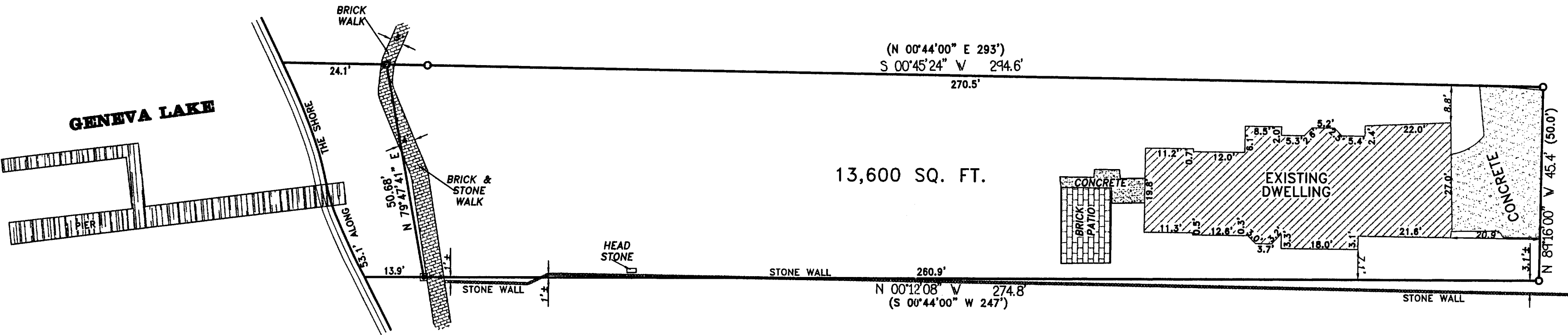

BEARINGS REFERENCED TO  
PREVIOUS SURVEYS OF RECORD

- LEGEND
- Ø - SET 3/4" IRON REBAR
  - - FOUND IRON PIPE
  - - FOUND IRON REBAR
  - - FOUND IRON REBAR
  - ( ) - RECORDED AS

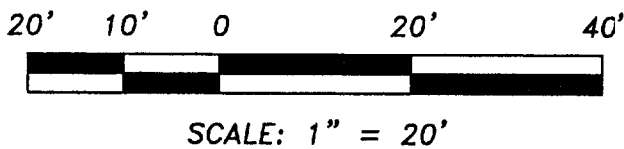

SCALE: 1" = 20'



NOTE: COPIES OF THIS MAP TO WHICH THE FOLLOWING CERTIFICATE  
WILL APPLY ARE PRINTS SHOWING SURVEYOR'S ORIGINAL SEAL AND  
SIGNATURE IN RED INK. COPIES BY ANY OTHER MEANS MAY HAVE  
ALTERATIONS WHICH DO NOT REPRESENT THE SURVEYOR'S WORK PRODUCT.

I HEREBY CERTIFY THAT THE ABOVE DESCRIBED PROPERTY HAS BEEN  
SURVEYED UNDER MY DIRECTION AND THAT THE ABOVE MAP IS A TRUE  
REPRESENTATION THEREOF AND SHOWS THE SIZE AND LOCATION OF  
THE PROPERTY AND ITS EXTERIOR BOUNDARIES. THIS SURVEY IS  
MADE FOR THE USE OF THE PRESENT OWNERS OF THE PROPERTY, AND  
ALSO THOSE WHO PURCHASE, MORTGAGE, OR GUARANTEE THE TITLE  
THERETO WITHIN ONE YEAR FROM THE DATE HEREOF.

DATED: AUGUST 12, 1999

*[Signature]*  
RANDAL J. MATHWICK  
R.L.S. 2411

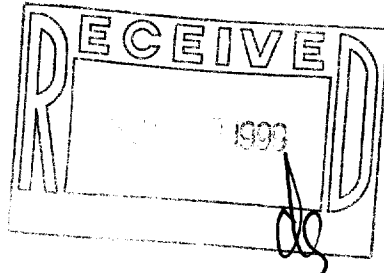

FARRIS, HANSEN & ASSOCIATES, INC.  
ENGINEERING • ARCHITECTURE • SURVEYING  
7 RIDGWAY COURT  
P.O. BOX 437  
ELKHORN, WI 53121  
OFFICE: (414)723-2098  
FAX: (414)723-5886

PLAT OF SURVEY

LOCATED IN THE NW1/4  
SEC. 13, T.1N. R.16E  
VILLAGE OF FONTANA -  
ON - GENEVA LAKE  
WALWORTH COUNTY, WISCONSIN

WORK ORDERED BY:

BARRY JOHNSON  
1228 DIAMOND STREET  
SAN FRANCISCO, CA

REVISIONS

SCALES:  
1" = 20'  
DATE:  
8-12-99  
PROJECT NO.  
5366  
SHEET NO.  
1 of 1

005-1759

STN-104