

PLAT OF SURVEY LOT J14 AND THE NORTH 15 FEET OF LOT J13

COUNTRY CLUB ESTATES ADDITION J
VILLAGE OF FONTANA-ON-GENEVA LAKE
WALWORTH COUNTY, WISCONSIN

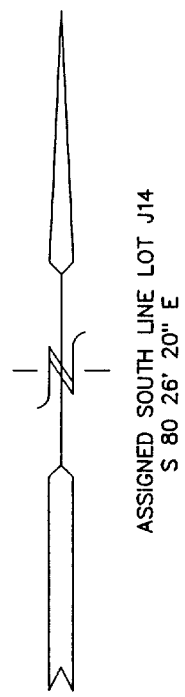

LEGEND

- = FOUND IRON PIPE STAKE
- = SET IRON REBAR STAKE
- (xxx) = RECORDED AS ON PRIOR SURVEY
- {xxx} = RECORDED AS ON ORIGINAL PLAT

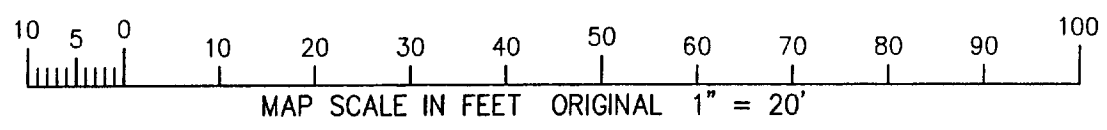
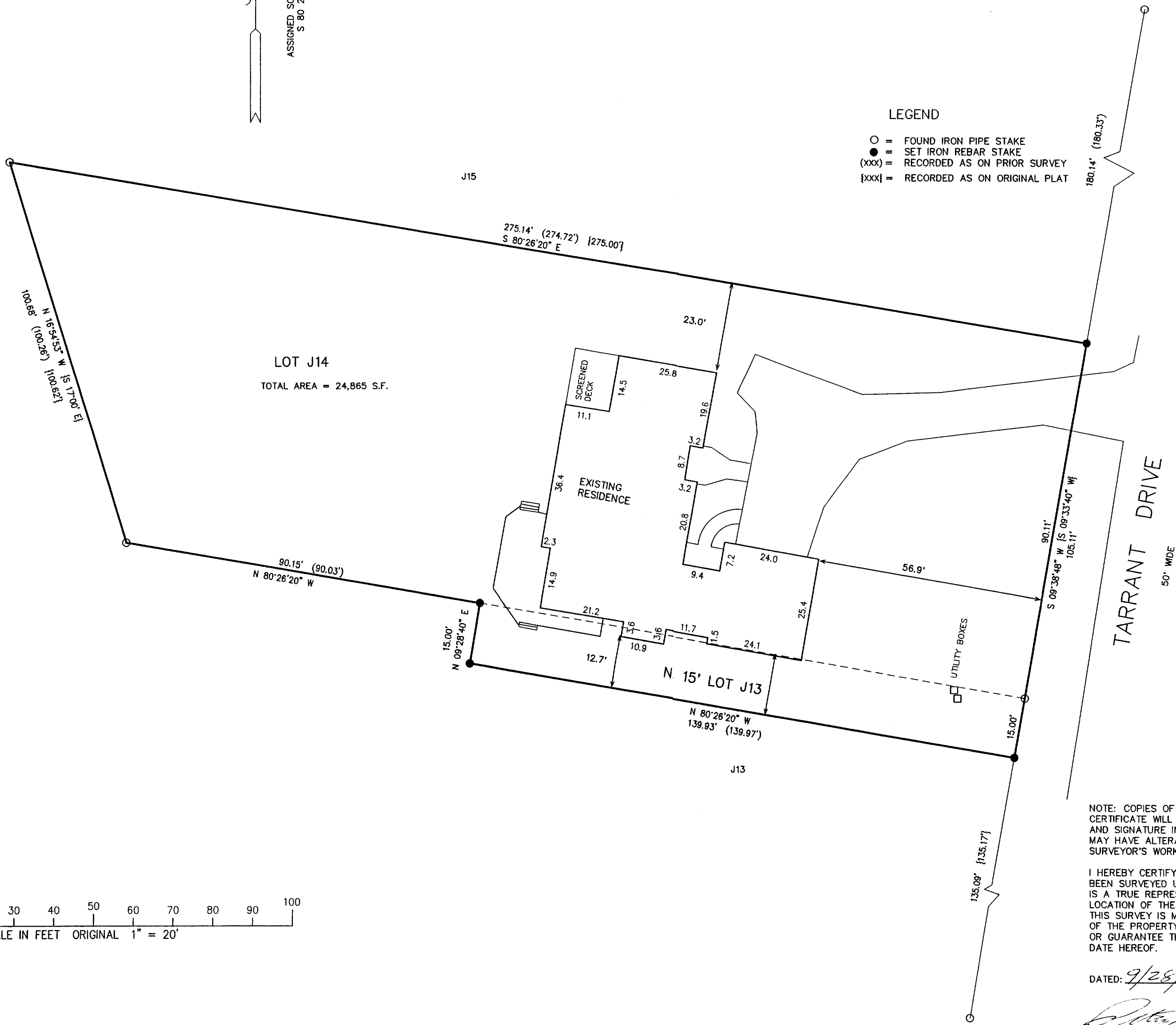

NOTE: COPIES OF THIS MAP TO WHICH THE FOLLOWING CERTIFICATE WILL APPLY SHOW SURVEYOR'S ORIGINAL SEAL AND SIGNATURE IN RED INK. COPIES BY ANY OTHER MEANS MAY HAVE ALTERATIONS WHICH DO NOT REPRESENT THE SURVEYOR'S WORK PRODUCT.

I HEREBY CERTIFY THAT THE ABOVE DESCRIBED PROPERTY HAS BEEN SURVEYED UNDER MY DIRECTION AND THAT THE ABOVE MAP IS A TRUE REPRESENTATION THEREOF AND SHOWS THE SIZE AND LOCATION OF THE PROPERTY AND ITS EXTERIOR BOUNDARIES. THIS SURVEY IS MADE FOR THE USE OF THE PRESENT OWNERS OF THE PROPERTY, AND ALSO THOSE WHO PURCHASE, MORTGAGE, OR GUARANTEE THE TITLE THERETO WITHIN ONE YEAR FROM THE DATE HEREOF.

DATED: 9/28/99

Peter S. Gordon
PETER S. GORDON R.L.S. 2101

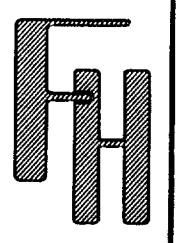
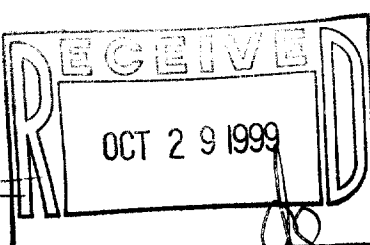

WORK ORDERED BY: RICHARD RING
C/O RAULAND AGENCY
P.O. BOX 159
WALWORTH, WISCONSIN 53184

FARRIS, HANSEN & ASSOCIATES, INC.
Engineering, Architecture, Surveying
7 Ridgway Court P.O. Box 437
ELKHORN, WISCONSIN 53121
Office: (414) 723-2098
Fax: (414) 723-5886

REVISIONS

NO.	DATE	DESCRIPTION

PROJECT NO.
5414
DATE:
09-27-99
SHEET NO.
1 OF 1

SET J-13
SET J-14
005-1755