

PLAT OF SURVEY
UNIT 173 OF ABBEY SPRINGS

— WORK ORDERED BY —
RICHARD WAKENIGHT
15695 FIELDCREST COURT
GRANGER, IN. 46530

FARRIS, HANSEN & ASSOCIATES, INC.
Engineering, Architecture, Surveying
7 Ridgway Court P.O. Box 437
ELKHORN, WISCONSIN 53121
Office: (414) 723-5998
Fax: (414) 723-5996

<p>REVISIONS</p>	
<p>PROJECT NO. 5389</p>	
<p>DATE: 09/30/99</p>	
<p>SHEET NO. 1 OF 1</p>	

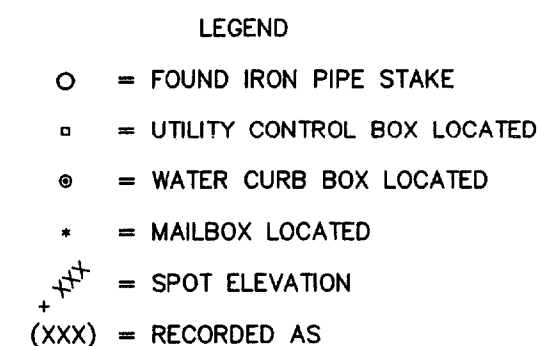
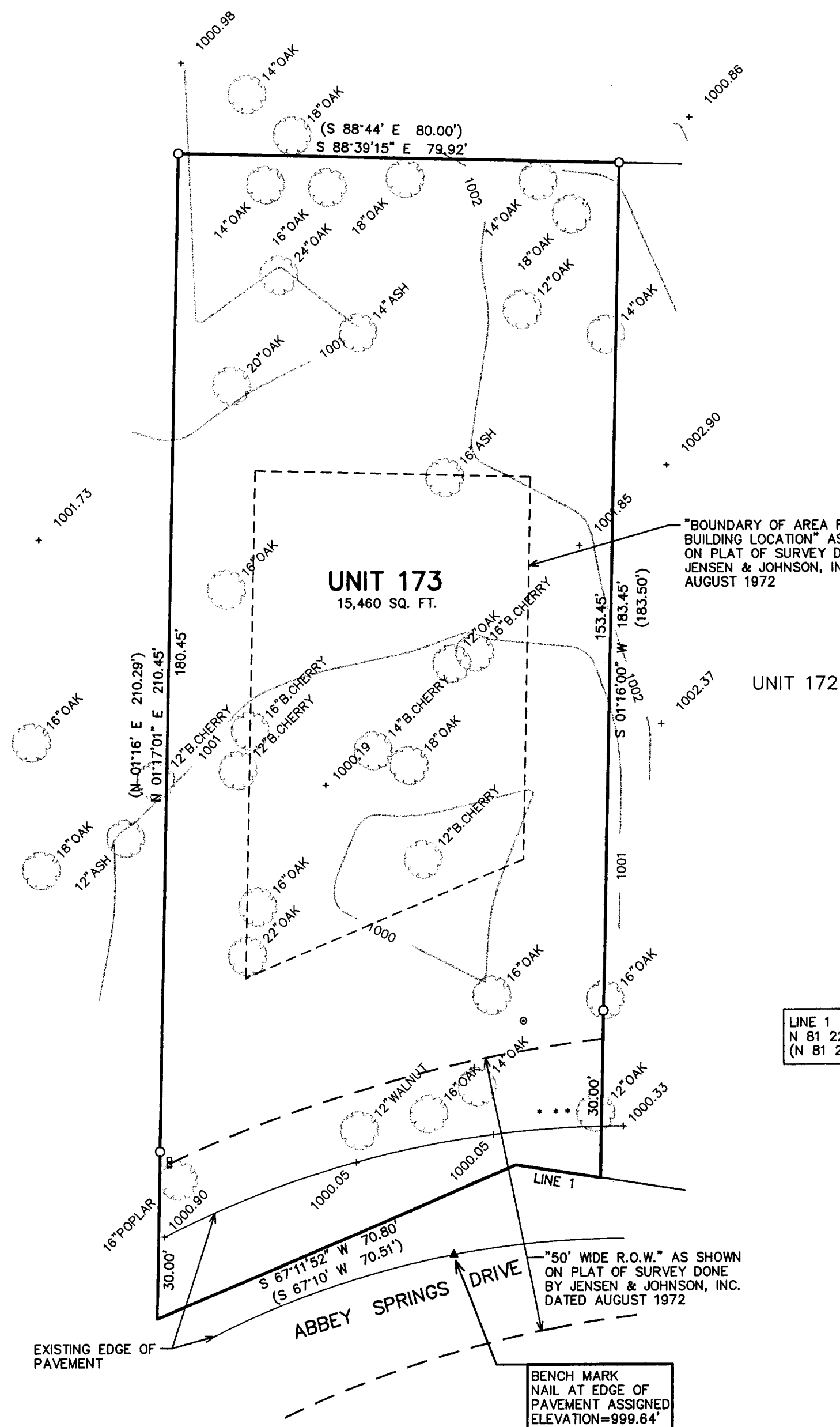

I HEREBY CERTIFY THAT THE ABOVE DESCRIBED PROPERTY HAS BEEN SURVEYED UNDER MY DIRECTION AND THAT THE ABOVE MAP IS A TRUE REPRESENTATION THEREOF AND SHOWS THE SIZE AND LOCATION OF THE PROPERTY AND ITS EXTERIOR BOUNDARIES. THIS SURVEY IS MADE FOR THE USE OF THE PRESENT OWNERS OF THE PROPERTY, AND ALSO THOSE WHO PURCHASE, MORTGAGE, OR GUARANTEE THE TITLE THERETO WITHIN ONE YEAR FROM THE DATE HEREOF.

PETER S. GORDON R.L.S. 2101

RECEIVED
OCT 20 1999

SCAB-5-173

005-1754

4095
23