

PLAT OF SURVEY

PART OF THE NORTHWEST 1/4 OF
SECTION 13, TOWN 1 NORTH, RANGE 16 EAST,
VILLAGE OF FONTANA - ON GENEVA LAKE,
WALWORTH COUNTY, WISCONSIN

DESCRIBED AS FOLLOWS:

COMMENCING AT THE MIDDLE 1/4 SECTION CORNER OF SAID SECTION 13; THENCE WEST ALONG THE EAST-WEST 1/4 SECTION LINE, 664.18 FEET; THENCE N 00°44' E, 521.18 FEET TO THE PLACE OF BEGINNING; THENCE S 89°16' E, 50.00 FEET; THENCE N 00°44' E, 293.0 FEET, MORE OR LESS, TO THE SHORE OF GENEVA LAKE; THENCE WESTERLY ALONG THE SHORE OF GENEVA LAKE, 53.5 FEET TO A POINT (SAID POINT BEING 50 FEET MEASURED AT RIGHT ANGLES TO THE SIDE LINE); THENCE S 00°44' W, 274.0 FEET, MORE OR LESS, TO THE PLACE OF BEGINNING.

TOGETHER WITH AN EASEMENT IN COMMON WITH OTHERS FROM SOUTH SHORE DRIVE TO PREMISES ABOVE DESCRIBED ACROSS THE ROADS AS THEY NOW EXIST OR MAY BE LAID OUT AND INCLUDING AN EASEMENT ACROSS THE REAR OF THE PREMISES NOW OWNED BY GLENVIEW COMMUNITY CHURCH MORE PARTICULARLY DESCRIBED AS COMMENCING AT THE MIDDLE 1/4 SECTION CORNER OF SECTION 13; THENCE WEST ALONG THE EAST-WEST 1/4 SECTION LINE, 664.18 FEET; THENCE N 00°44' E, 521.18 FEET; THENCE S 89°16' E, 50.00 FEET TO THE PLACE OF BEGINNING; THENCE S 89°16' E, 15 FEET; THENCE N 44°16' W, 21.21 FEET; THENCE S 00°44' W, 15 FEET TO THE PLACE OF BEGINNING.

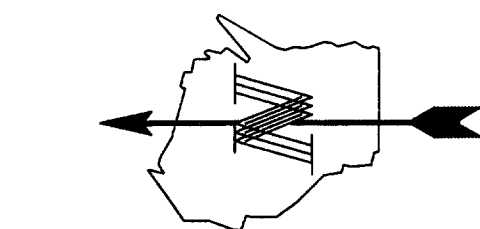
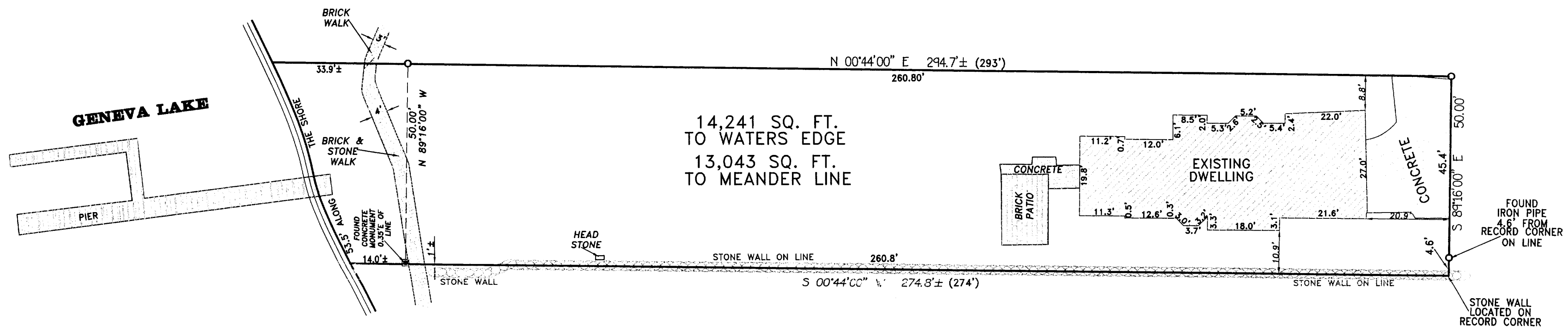

BEARINGS REFERENCED TO
PREVIOUS SURVEYS OF RECORD

LEGEND

- Ø - SET 3/4" IRON REBAR
- - FOUND IRON PIPE
- - FOUND IRON REBAR
- - FOUND CONCRETE MONUMENT
- () - RECORDED AS

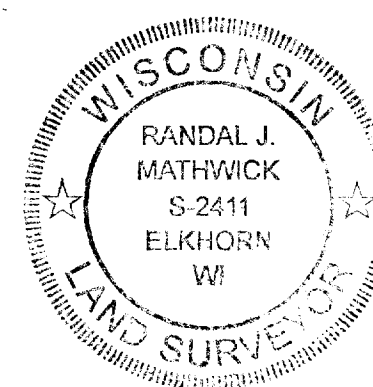
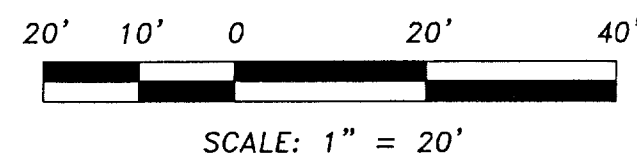

NOTE: COPIES OF THIS MAP TO WHICH THE FOLLOWING CERTIFICATE WILL APPLY ARE PRINTS SHOWING SURVEYOR'S ORIGINAL SEAL AND SIGNATURE IN RED INK. COPIES BY ANY OTHER MEANS MAY HAVE ALTERATIONS WHICH DO NOT REPRESENT THE SURVEYOR'S WORK PRODUCT.

I HEREBY CERTIFY THAT THE ABOVE DESCRIBED PROPERTY HAS BEEN SURVEYED UNDER MY DIRECTION AND THAT THE ABOVE MAP IS A TRUE REPRESENTATION THEREOF AND SHOWS THE SIZE AND LOCATION OF THE PROPERTY AND ITS EXTERIOR BOUNDARIES. THIS SURVEY IS MADE FOR THE USE OF THE PRESENT OWNERS OF THE PROPERTY, AND ALSO THOSE WHO PURCHASE, MORTGAGE, OR GUARANTEE THE TITLE THERETO WITHIN ONE YEAR FROM THE DATE HEREOF.

REVISED: SEPTEMBER 13, 1999

Randal J. Mathwick
RANDAL J. MATHWICK

R.L.S. 2411

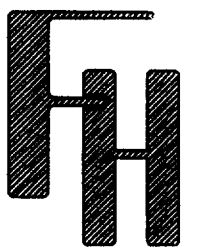
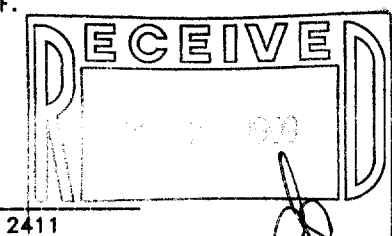

FARRIS, HANSEN & ASSOCIATES, INC.
ENGINEERING • ARCHITECTURE • SURVEYING
7 RIDGWAY COURT
P.O. BOX 437
ELKHORN, WI 53121
OFFICE: (414)723-2098
FAX: (414)723-5886

PLAT OF SURVEY

LOCATED IN THE NW1/4
SEC. 13, T.1N, R.16E
VILLAGE OF FONTANA -
ON GENEVA LAKE
WALWORTH COUNTY, WISCONSIN

WORK ORDERED BY:

BARRY JOHNSON
1228 DIAMOND STREET
SAN FRANCISCO, CA

REVISIONS
9/13/99 - REVISION TO CORRECT BOUNDARY

SCALE:
1" = 20'

DATE:
8-12-99

PROJECT NO.
5366

SHEET NO.
1 of 1

005-1753

STFN-104