

HOGANSON & ROBERS, INC.
CONSULTING ENGINEERS & LAND SURVEYORS

PHONE (414) 763-2652

116 E. CHESTNUT ST.

BURLINGTON, WIS. 53105

PLAT OF SURVEY

of

Lot 1, Addition No. 1, to Country Club Estates, Village of Fontana-on-Geneva Lake and lands described as follows, to wit:

Begin at the Southwest corner of said lot 1, thence N 22°30'W along the West line of lot 1, 98.00 feet to an iron pipe marking the Northwest corner of said lot 1, thence S 17°21'W 60.70 feet to an iron pipe; thence S 59°06' E 64.54 feet to the point of beginning.

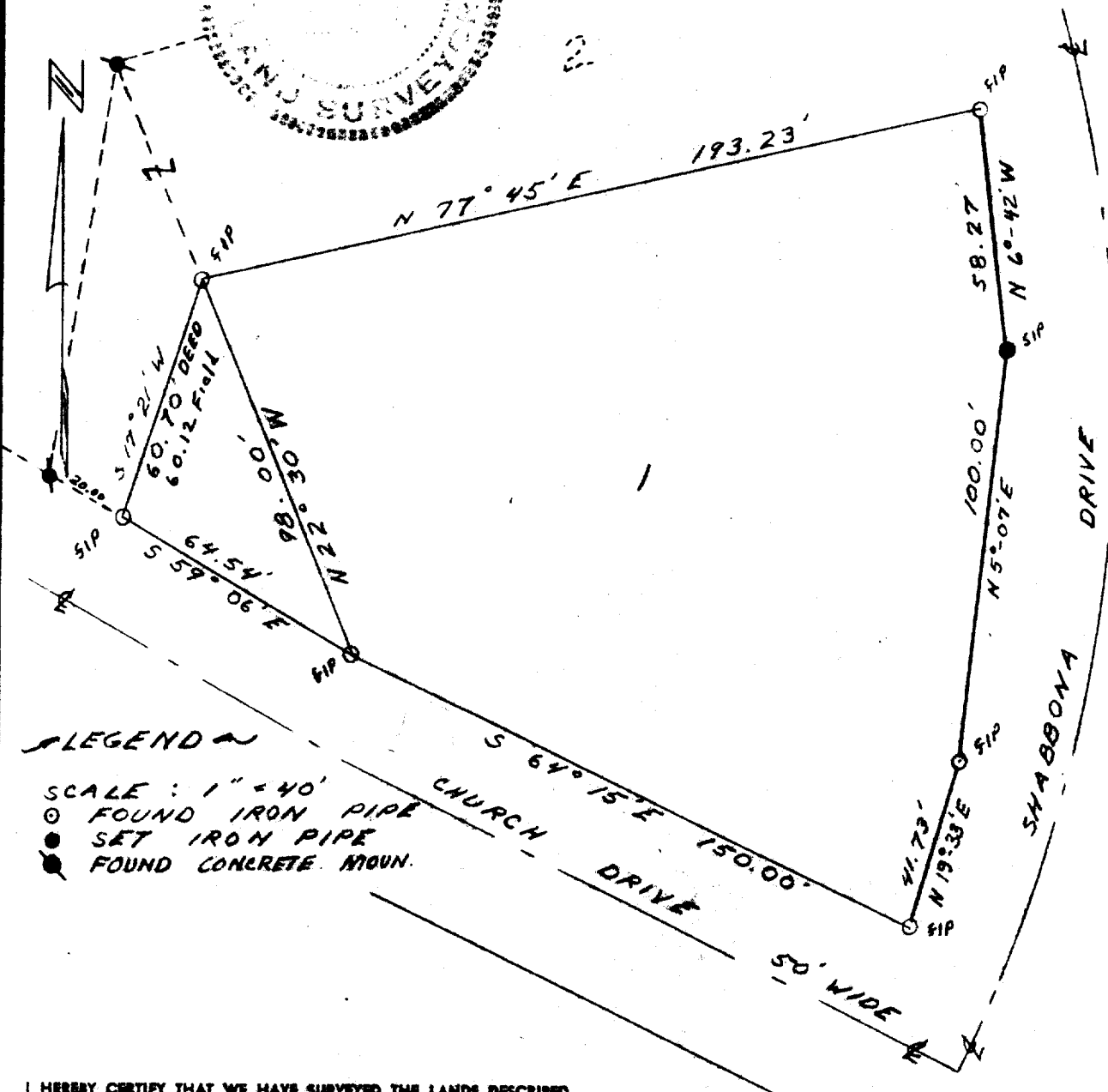
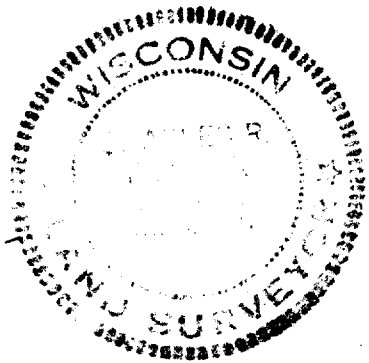

LEGEND

- SCALE: 1" = 40'
- FOUND IRON PIPE
 - SET IRON PIPE
 - FOUND CONCRETE MOUN.

I HEREBY CERTIFY THAT WE HAVE SURVEYED THE LANDS DESCRIBED ABOVE ACCORDING TO OFFICIAL RECORDS AND THAT THE PLAT DRAWN HEREON IS A CORRECT REPRESENTATION OF SAID SURVEY.

Charles A. Frazier
 WIS. REG. LAND SURVEYOR

DATE 1-12-70

JOB NO. 70095

5-175
 245

SC-1 + FV-153