

# PLAT OF SURVEY

**PATHFINDER SURVEYING**  
FORMERLY KOLB LAND CONSULTING  
929 WILLIAMS STREET LAKE GENEVA, WI. 53147  
(414) 248-3697

ORDERED BY: KEEFE REAL ESTATE INC  
751 GENEVA PKY  
LAKE GENEVA, WI 53147

DATE: 7-30-1999

DESCRIPTION: UNIT 170 OF ABBEY SPRINGS CONDO. NO. 5  
LOCATED IN THE SW 1/4 OF THE SW 1/4 OF  
SEC. 18, T1N, R17E, AND THE SE 1/4 OF THE  
SE 1/4 OF SEC. 13 T1N, R16E, VILLAGE OF  
FONTANA, WALWORTH COUNTY, WISCONSIN.

LEGEND  
○ FOUND IRON PIPE  
(XXXX) RECORDED AS

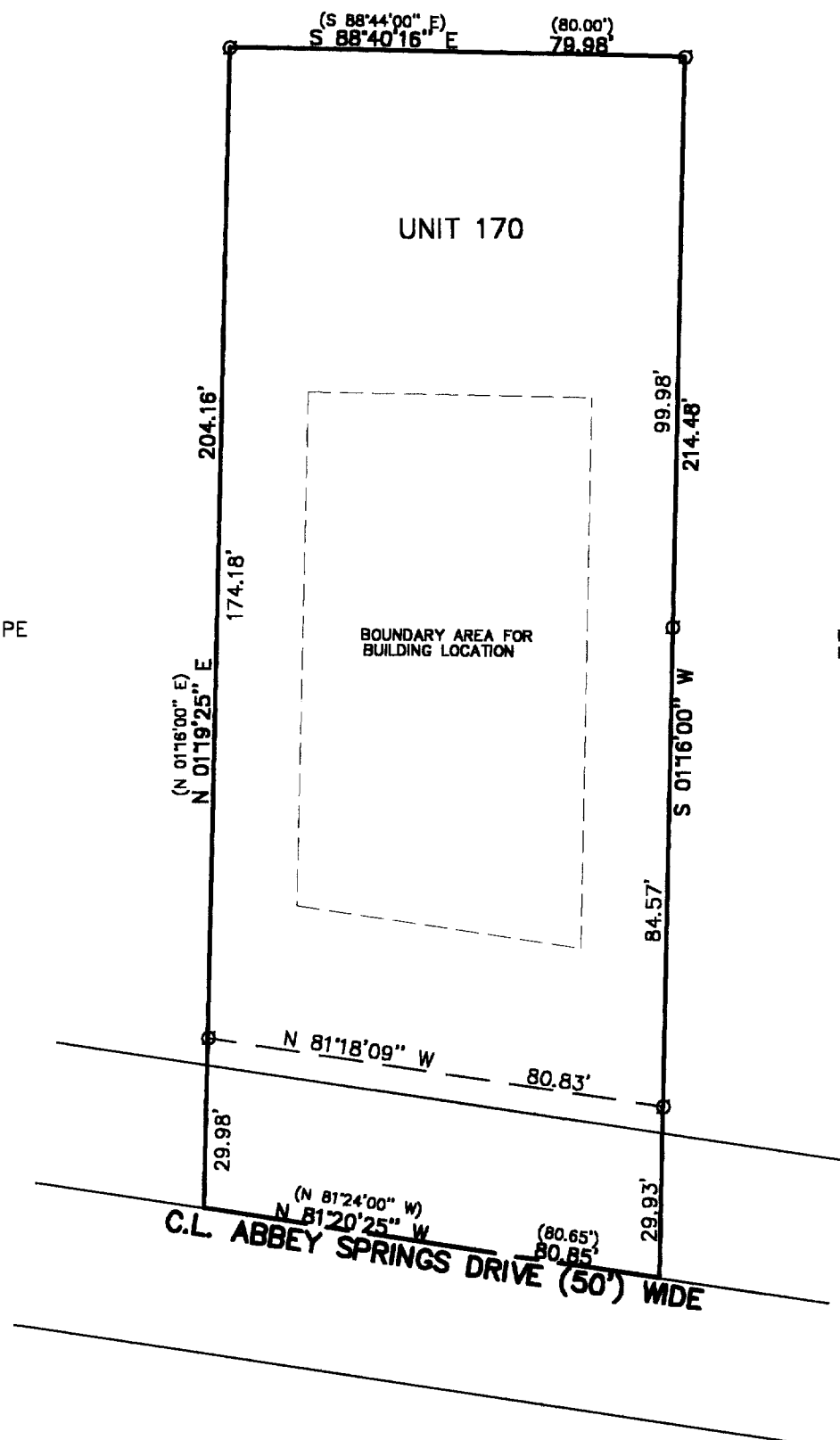

SCALE 1"=30'  
BEARINGS REFERENCED TO THE RECORD  
PLAT OF ABBEY SPRINGS CONDO. NO 5

THE ABOVE MAP IS A TRUE REPRESENTATION THEREOF AND  
SHOWS THE SIZE AND LOCATION OF ALL THE PROPERTY,  
EXTERIOR BOUNDARIES, THE LOCATION OF ALL VISIBLE  
BOUNDARY FENCES, APPARENT EASEMENTS, ROADWAYS  
AND VISIBLE ENCROACHMENTS, IF ANY

THIS SURVEY IS MADE FOR THE USE OF THE PRESENT  
OWNERS OF THE PROPERTY, AND ALSO THOSE WHO  
PURCHASE, MORTGAGE OR GUARANTEE TITLE THERETO  
WITHIN ONE (1) YEAR FROM DATE HERETO.

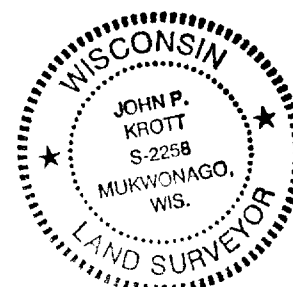
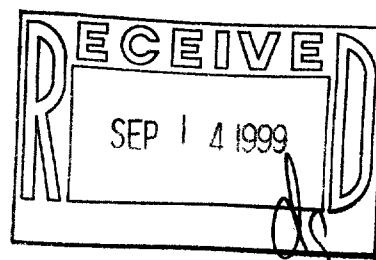

John P. Krott  
JOHN P. KROTT, R.L.S. 2258

NOTE: THIS IS NOT A CERTIFIED COPY  
UNLESS SEAL IS IN RED.

JOB NUMBER 99169 SCDB5 00170

SCDBS-170  
005-1747