

PLAT OF SURVEY

PATHFINDER SURVEYING
FORMERLY KOLB LAND CONSULTING
929 WILLIAMS STREET LAKE GENEVA, WI. 53147
(414) 248-3697

ORDERED BY: RANDY McNALLY
413 N LAKE SHORE DR.
FONTANA WI. 53125

DATE: 8-26-1999

DESCRIPTION: LOT 5 OF STEARNS AND GEROULD'S SUBDIVISION LOCATED
IN THE SOUTH 1/2 OF SECTION 11, T1N, R16E VILLAGE OF
FONTANA-ON-GENEVA LAKE, WALWORTH COUNTY WISCONSIN.

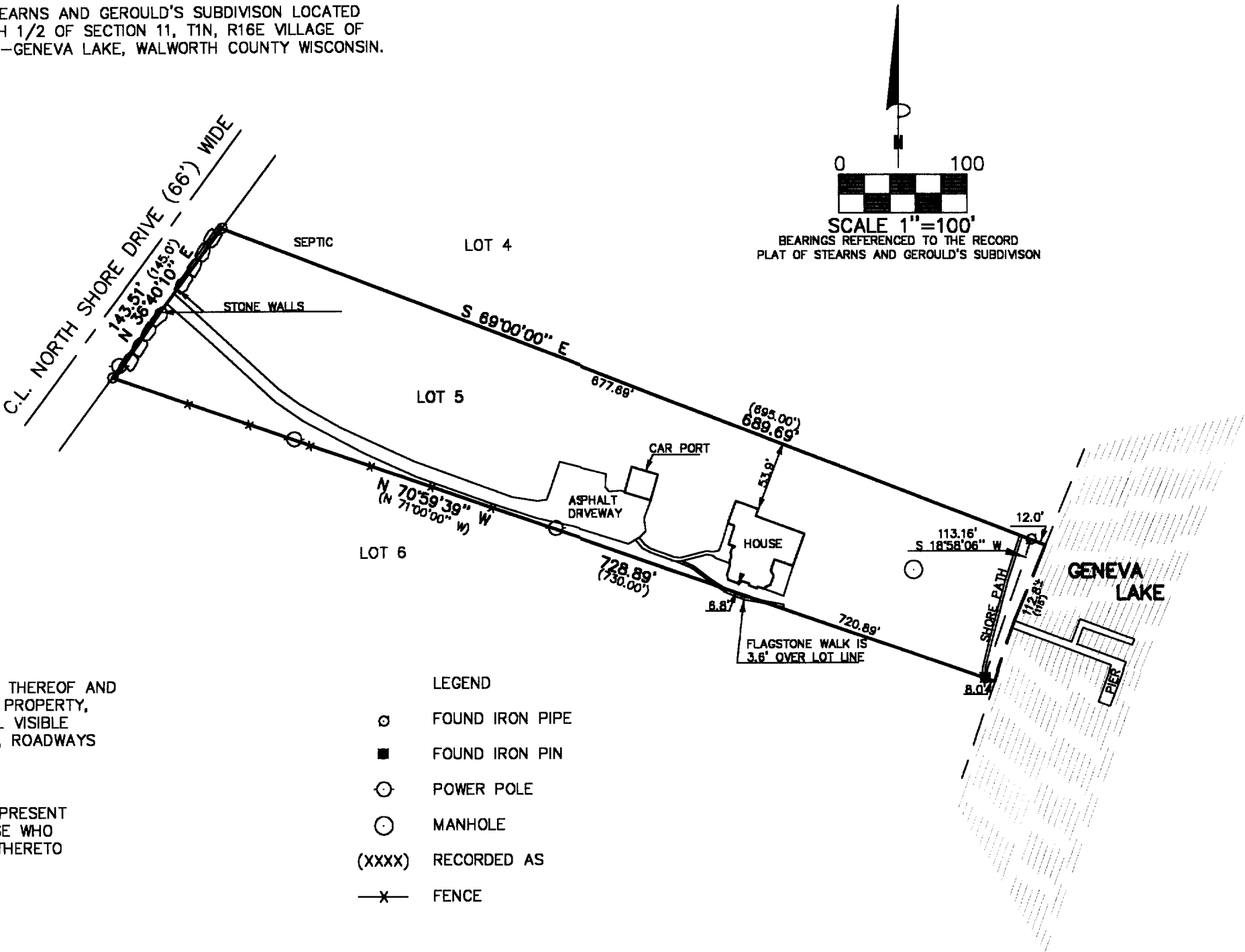
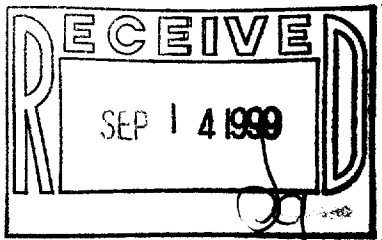

THE ABOVE MAP IS A TRUE REPRESENTATION THEREOF AND
SHOWS THE SIZE AND LOCATION OF ALL THE PROPERTY,
EXTERIOR BOUNDARIES, THE LOCATION OF ALL VISIBLE
BOUNDARY FENCES, APPARENT EASEMENTS, ROADWAYS
AND VISIBLE ENCROACHMENTS, IF ANY

THIS SURVEY IS MADE FOR THE USE OF THE PRESENT
OWNERS OF THE PROPERTY, AND ALSO THOSE WHO
PURCHASE, MORTGAGE OR GURANTEE TITLE THERETO
WITHIN ONE (1) YEAR FROM DATE HERETO.

- LEGEND
- FOUND IRON PIPE
 - FOUND IRON PIN
 - ⊙ POWER POLE
 - MANHOLE
 - (XXXX) RECORDED AS
 - x— FENCE

JOHN P. KROTT, R.L.S. 2258

NOTE: THIS IS NOT A CERTIFIED COPY
UNLESS SEAL IS IN RED.
JOB NUMBER 99187 SS&G 00005

005-1746

SS&G-5