

PLAT OF SURVEY

PATHFINDER SURVEYING
 FORMERLY KOLB LAND CONSULTING
 929 WILLIAMS STREET LAKE GENEVA, WI. 53147
 (414) 248-3697

ORDERED BY: THE RAULAND AGENCY, INC.
 118 KENOSHA STREET
 P.O. BOX 159
 WALWORTH, WI. 53184

DATE: 8-27-1999

DESCRIPTION: LOT F21, ADDITION F, COUNTRY CLUB ESTATES, VILLAGE OF FONTANA-ON-GENEVA LAKE, WALWORTH COUNTY, WISCONSIN.

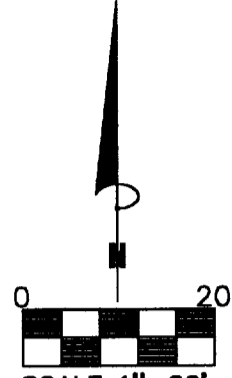

SCALE 1"=20'
 BEARINGS REFERENCED TO THE RECORD PLAT
 OF COUNTRY CLUB ESTATES ADDITION F

C.L. FOREST DRIVE (50') WIDE

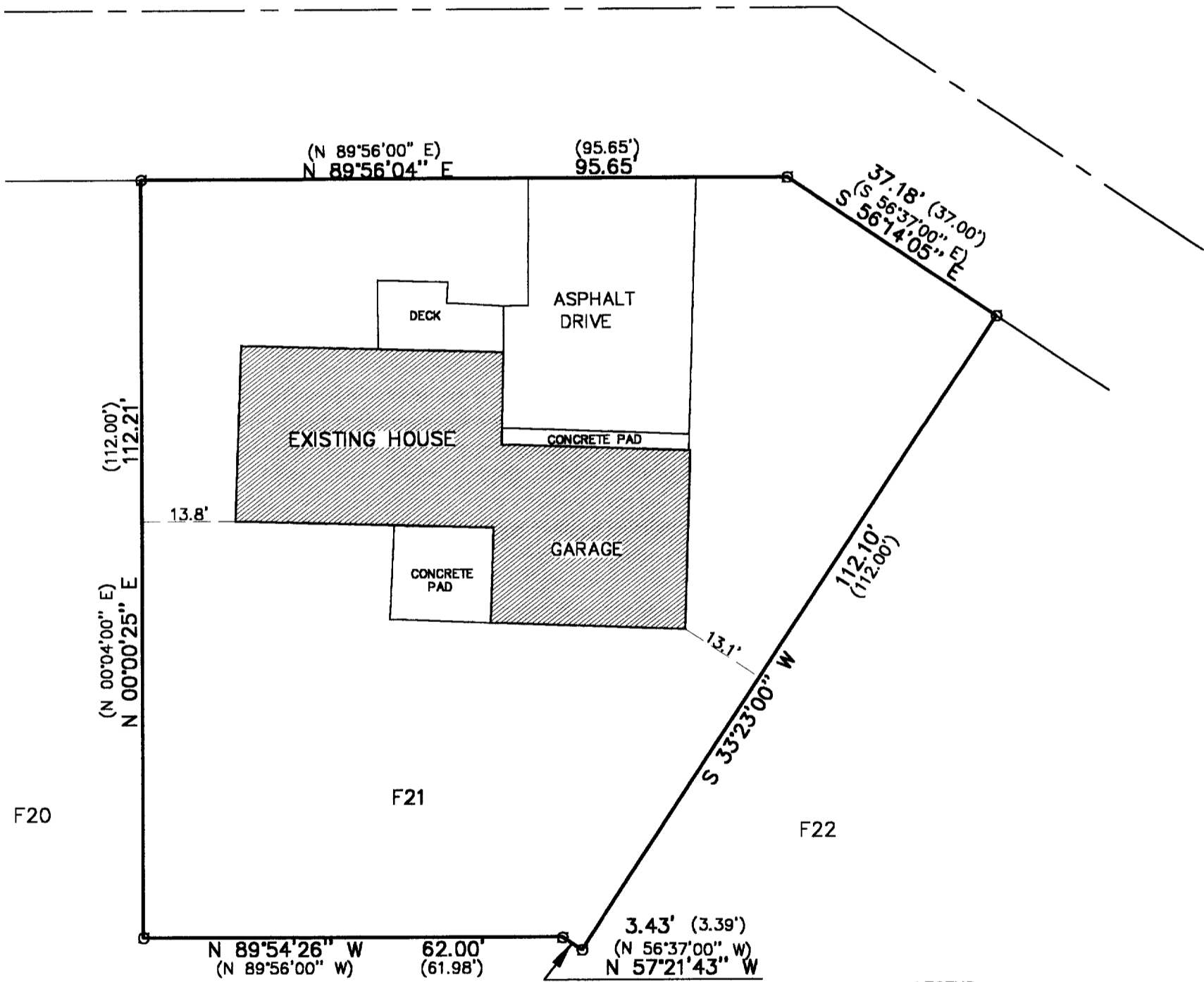

LEGEND
 ◊ FOUND IRON PIPE
 (XXXX) RECORDED AS

THE ABOVE MAP IS A TRUE REPRESENTATION THEREOF AND SHOWS THE SIZE AND LOCATION OF ALL THE PROPERTY, EXTERIOR BOUNDARIES, THE LOCATION OF ALL VISIBLE BOUNDARY FENCES, APPARENT EASEMENTS, ROADWAYS AND VISIBLE ENCROACHMENTS, IF ANY

THIS SURVEY IS MADE FOR THE USE OF THE PRESENT OWNERS OF THE PROPERTY, AND ALSO THOSE WHO PURCHASE, MORTGAGE OR GUARANTEE TITLE THERETO WITHIN ONE (1) YEAR FROM DATE HERETO.

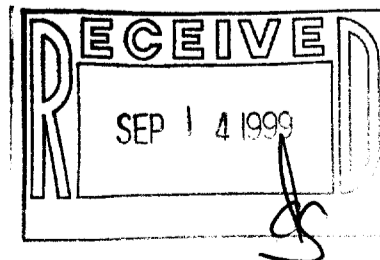

JOHN P. KROTT, R.L.S. 2258

NOTE: THIS IS NOT A CERTIFIED COPY UNLESS SEAL IS IN RED.
 JOB NUMBER #99184 SCTF 00021

SCTF-21
 005-1745