

PLAT OF

PATHFINDER SURVEYING
FORMERLY KOLB LAND CONSULTING
929 WILLIAMS STREET LAKE GENEVA, WI. 53147
(414) 248-3697

DATE: 9 / 14 / 1999

ORDERED BY:
WILLIAM BARRETT
615 FULTON STREET
GENEVA, IL 60134

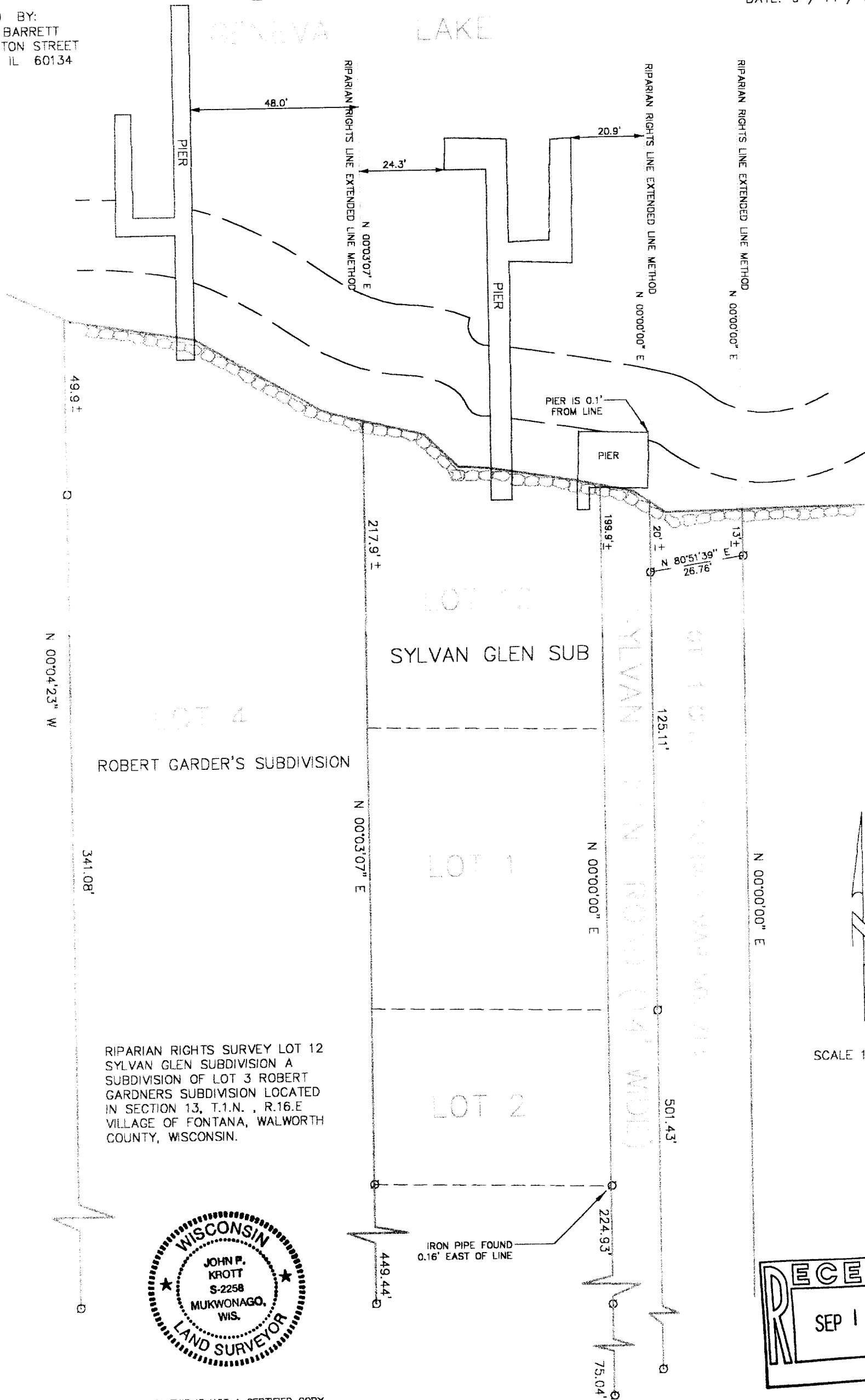

RIPARIAN RIGHTS SURVEY LOT 12
SYLVAN GLEN SUBDIVISION A
SUBDIVISION OF LOT 3 ROBERT
GARDNERS SUBDIVISION LOCATED
IN SECTION 13, T.1.N., R.16.E
VILLAGE OF FONTANA, WALWORTH
COUNTY, WISCONSIN.

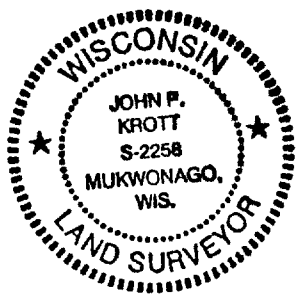

NOTE: THIS IS NOT A CERTIFIED COPY
UNLESS SEAL IS IN RED.

John P. Krott
JOHN P. KROTT S-2258

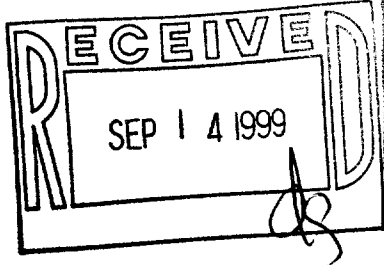
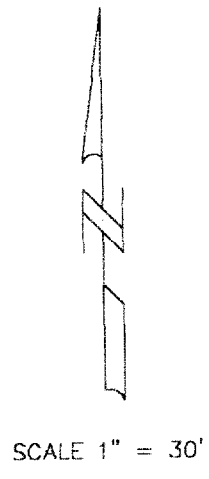

JOB NUMBER: 99207-SSGN-12

SSAC-12

445-1744