

HOGANSON & ROBERS, INC.
CONSULTING ENGINEERS & LAND SURVEYORS

PHONE (414) 763-2652

116 E. CHESTNUT ST.

BURLINGTON, WIS. 53105

PLAT OF SURVEY

of

Lots 18 and 19, Block 14, of Glenwood Springs Subdivision, Village of Fontana-
on-Geneva Lake, Walworth County, Wisconsin.



— LEGEND —

X CROSS CUT IN SIDEWALK

O IRON PIPE

SCALE 1" = 30'

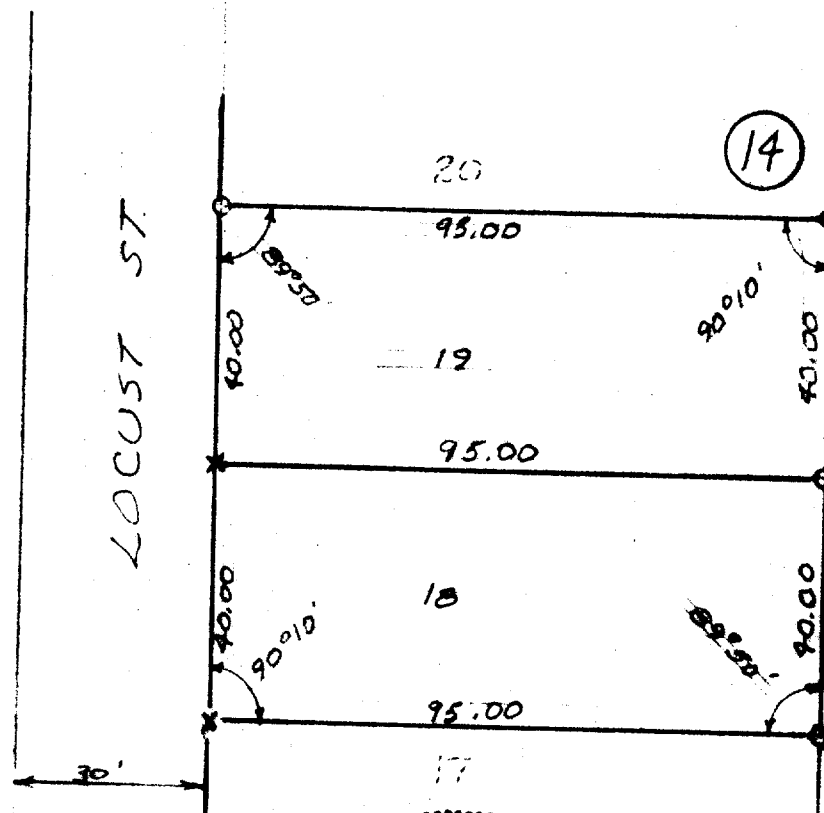

I HEREBY CERTIFY THAT WE HAVE SURVEYED THE LANDS DESCRIBED
ABOVE ACCORDING TO OFFICIAL RECORDS AND THAT THE PLAT
DRAWN HEREON IS A CORRECT REPRESENTATION OF SAID SURVEY.

Charles R. Fischer
WIS. REG. LAND SURVEYOR

DATE 3-12-70

JOB NO. 5-173
70024

565-93