

STREET & ELEVATIONS
 LOT 9 BLOCK 1, BROOKWOOD
 SUBDIVISION
 S.W. 1/4 OF THE N.W. 1/4
 SECTION 18, T1N, R17E
 WALWORTH COUNTY

FEB. 6, 1964

Lloyd Jensen
 COUNTY SURVEYOR

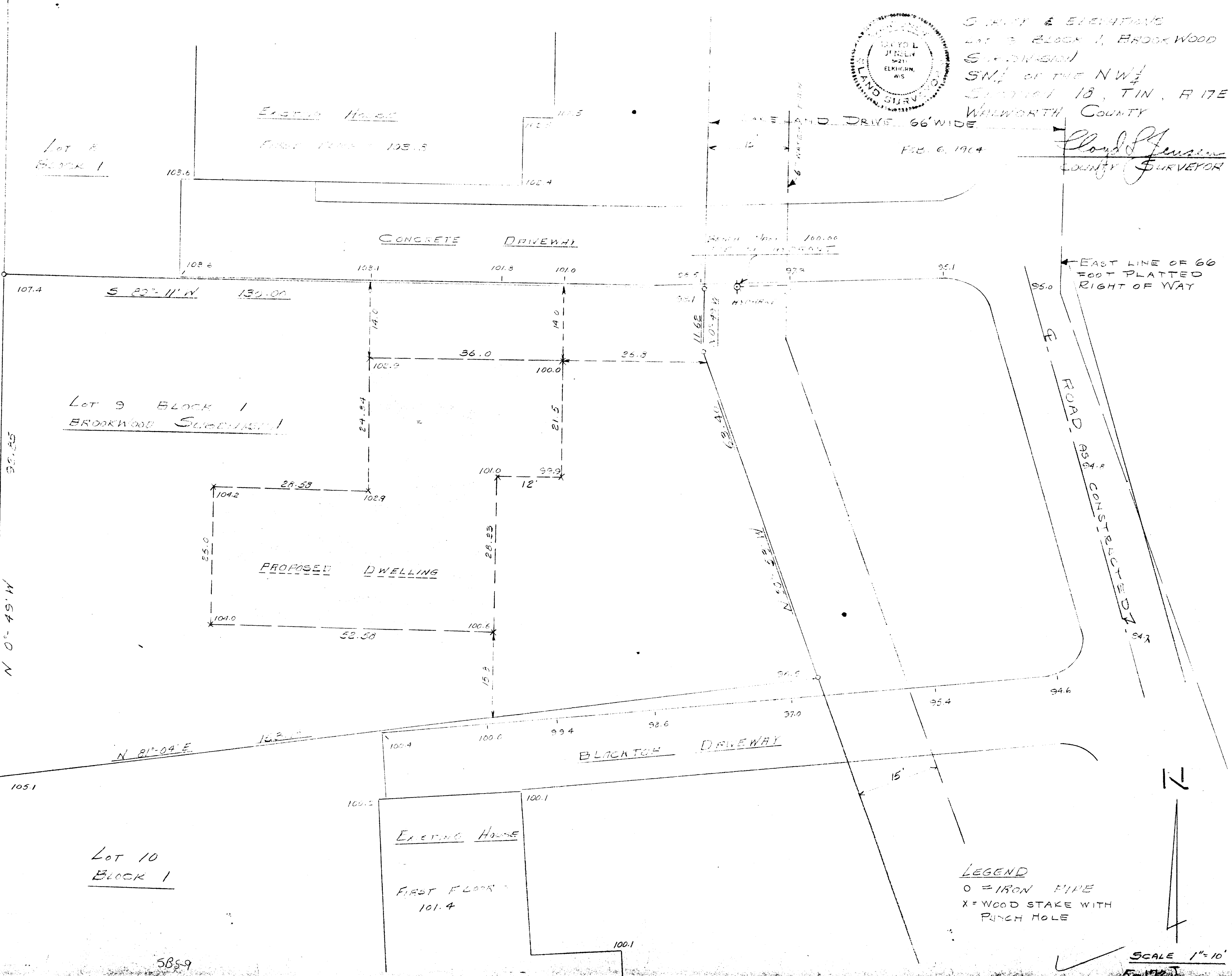

Lot 8
 Block 1

Existing House

FIRST FLOOR - 103.3

CONCRETE DRIVEWAY

66' WIDE DRIVEWAY

Lot 9 BLOCK 1
 BROOKWOOD SUBDIVISION

PROPOSED DWELLING

BLACKTOP DRIVEWAY

Existing House

FIRST FLOOR - 101.4

Lot 10
 Block 1

LEGEND

- O = IRON PIPE
- X = WOOD STAKE WITH PUNCH HOLE

SCALE 1" = 10'

585-9

5-1962