

**HOGANSON & ROBERS, INC.**  
**CONSULTING ENGINEERS & LAND SURVEYORS**

PHONE (414) 763-2652

116 E. CHESTNUT ST.

BURLINGTON, WIS. 53105

PLAT OF SURVEY

of

Lot 24 of Block 4, Indian Hills First Addition to the Village of Fontana-on-Geneva Lake,  
 Walworth County, Wisconsin.

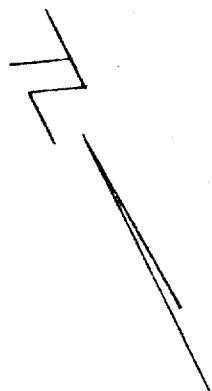

~ LEGEND ~

○ IRON PIPE

SCALE 1"=30'

CURVE DATA

$\Delta = 120^\circ 00'$  { CURVE DATA IS  
 $R = 82.4$  { FROM CENTER LINE }  
 $LC = 142.72$

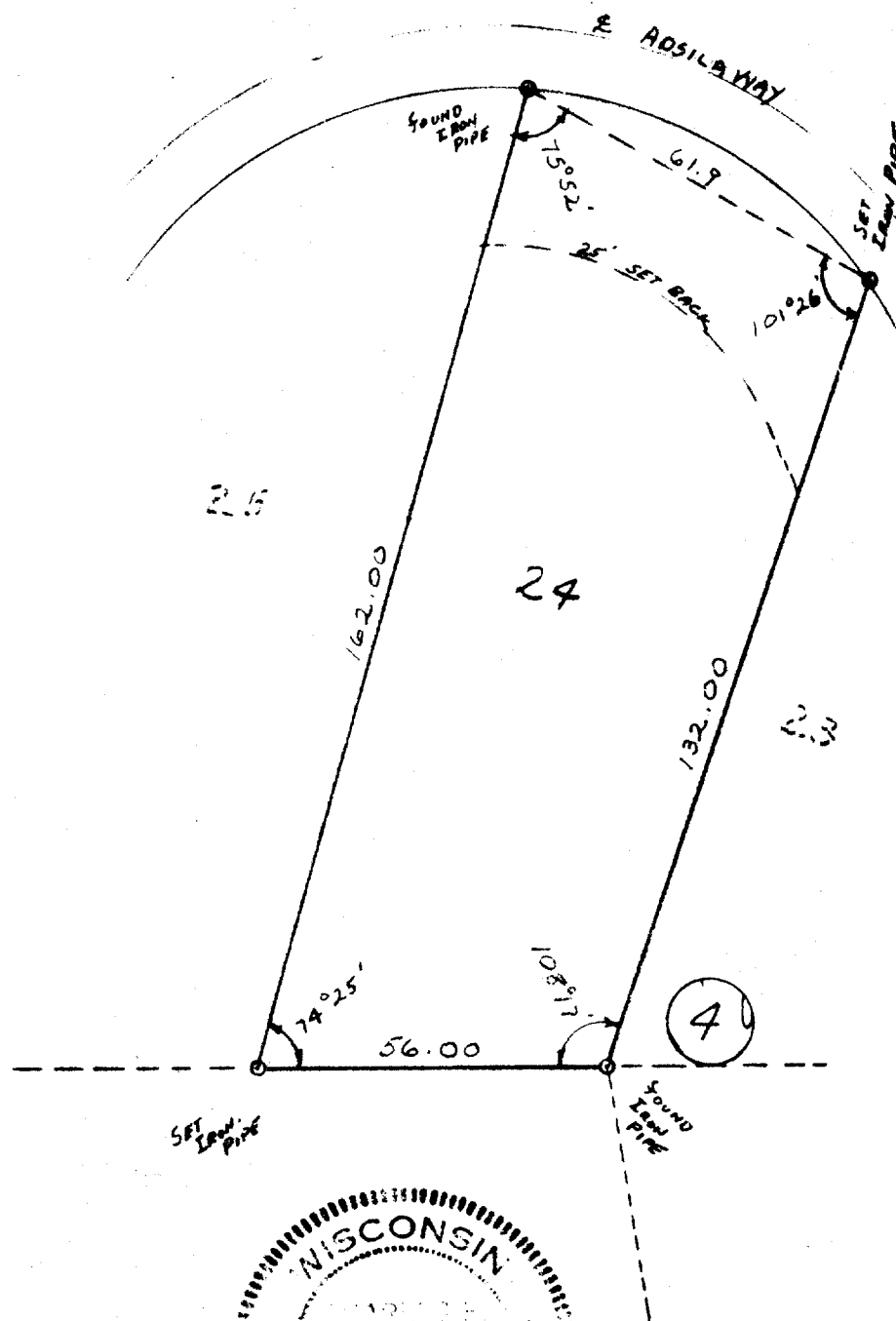

I HEREBY CERTIFY THAT WE HAVE SURVEYED THE LANDS DESCRIBED  
 ABOVE ACCORDING TO OFFICIAL RECORDS AND THAT THE PLAT  
 DRAWN HEREON IS A CORRECT REPRESENTATION OF SAID SURVEY.

*Charles A. Fuster*  
 WIS. REG. LAND SURVEYOR

DATE 3-13-70

JOB NO. 5-172  
 70019-A