

ABELL SURVEYING & MAPPING

1140 SEQUOIA STREET • DELAVAN, WISCONSIN 53115
414-728-6737

N



SCALE 1"=30'

LEGEND

- - IRON PIPE FOUND
- - CONCRETE MOUNMENT FOUND
- - FENCE CORNER POST IN CONCRETE
- - 1" DIA. IRON PIPE SET
- ✕ - PLASTIC FENCE
- ✕✕ - CHAINLINK FENCE
- ✕✕✕ - WIRE FENCE
- FS - FLAGSTONE STOOP
- CS - CONCRETE STOOP
- () - RECORDED AS

ORDERED BY: KEEFE REAL ESTATE
P.O. BOX 460
LAKE GENEVA, WI 53147

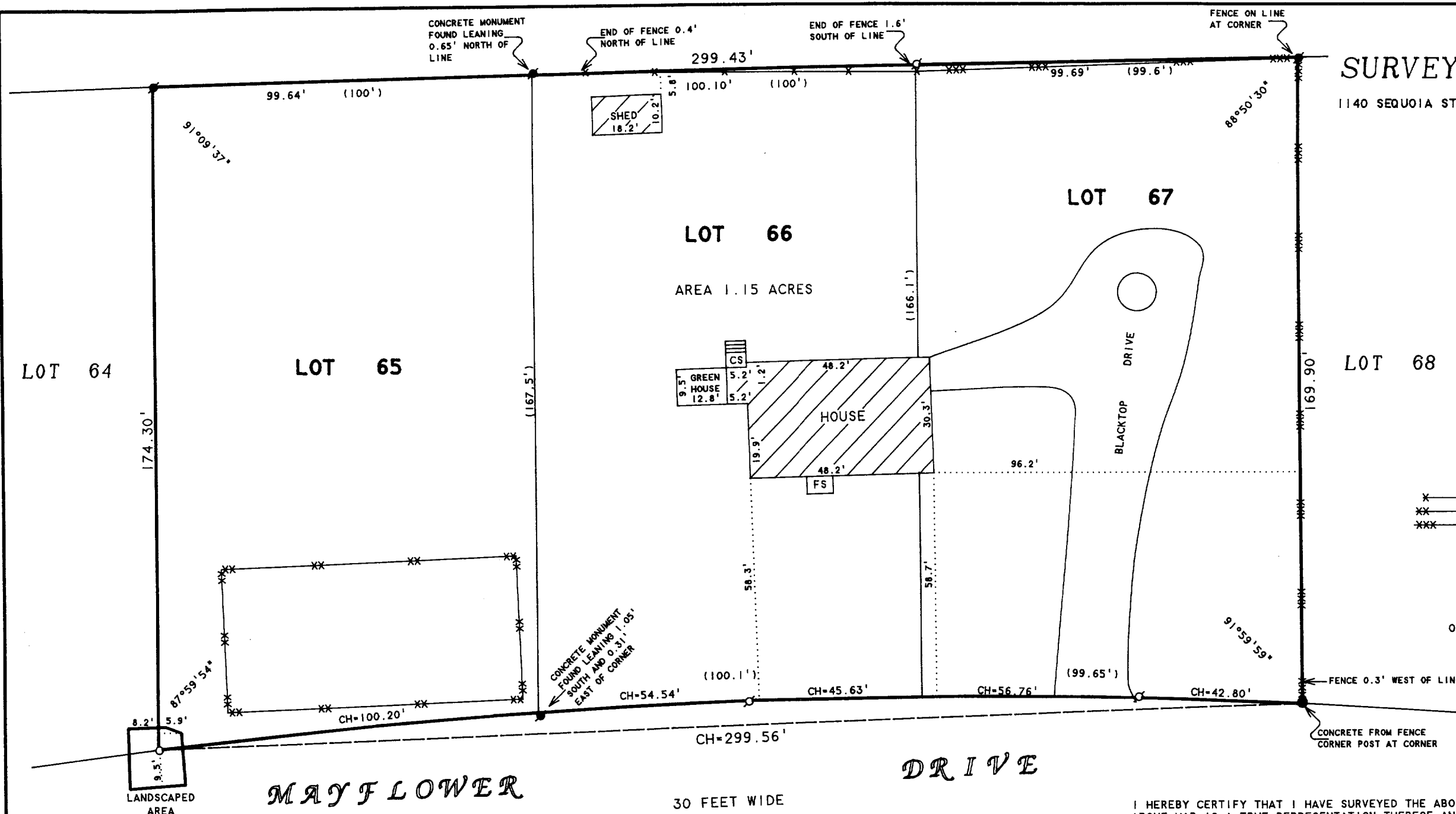

PLAT OF SURVEY OF

LOTS 65-67, COUNTRY CLUB ESTATES-UNIT 2,
LOCATED IN THE VILLAGE OF FONTANA,
WALWORTH COUNTY, WISCONSIN.

I HEREBY CERTIFY THAT I HAVE SURVEYED THE ABOVE DESCRIBED PROPERTY AND THAT THE ABOVE MAP IS A TRUE REPRESENTATION THEREOF AND SHOWS THE SIZE AND LOCATION OF THE PROPERTY, ITS EXTERIOR BOUNDARIES, THE LOCATION OF ALL VISIBLE STRUCTURES AND DIMENSIONS OF ALL PRINCIPAL BUILDINGS THEREON, BOUNDARY FENCES, APPARENT EASEMENTS, ROADWAYS AND VISIBLE ENCROACHMENTS, IF ANY, TO THE BEST OF MY KNOWLEDGE AND BELIEF.

THIS SURVEY IS MADE FOR THE USE OF THE PRESENT OWNERS OF THE PROPERTY, AND ALSO THOSE WHO PURCHASE, MORTGAGE, OR GUARANTEE THE TITLE THERETO WITHIN ONE (1) YEAR FROM DATE HEREON.

David F. Abell

DAVID F. ABELL
WISCONSIN REGISTERED LAND SURVEYOR, S-1596

June 15, 1999

DATE: June 15, 1999 JOB NUMBER - 99070
NOTE: THIS IS NOT A CERTIFIED COPY UNLESS SEALED.

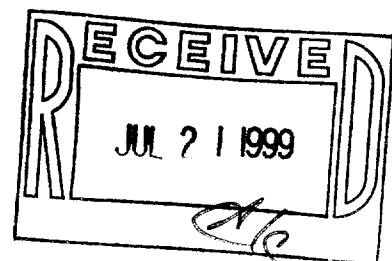

005-1717

SC02-62
SC02-63