

# FARRIS, HANSEN & ASSOCIATES, INC.

ENGINEERING, ARCHITECTURE, SURVEYING

7 RIDGEWAY COURT — P.O. BOX 437, ELKHORN, WISCONSIN, 53121

PHONE: (414) 723-2098 FAX: (414) 723-5886

## PLAT OF SURVEY

### LEGAL DESCRIPTION

LOT 7 AND THE SOUTH TEN FEET OF LOT 6 AND THE SOUTH TEN FEET OF THE WEST 1/2 OF LOT 5, ALL IN BLOCK 6 OF INDIAN HILLS SUBDIVISION; LOCATED IN THE VILLAGE OF FONTANA—ON—GENEVA LAKE, WALWORTH COUNTY, WISCONSIN

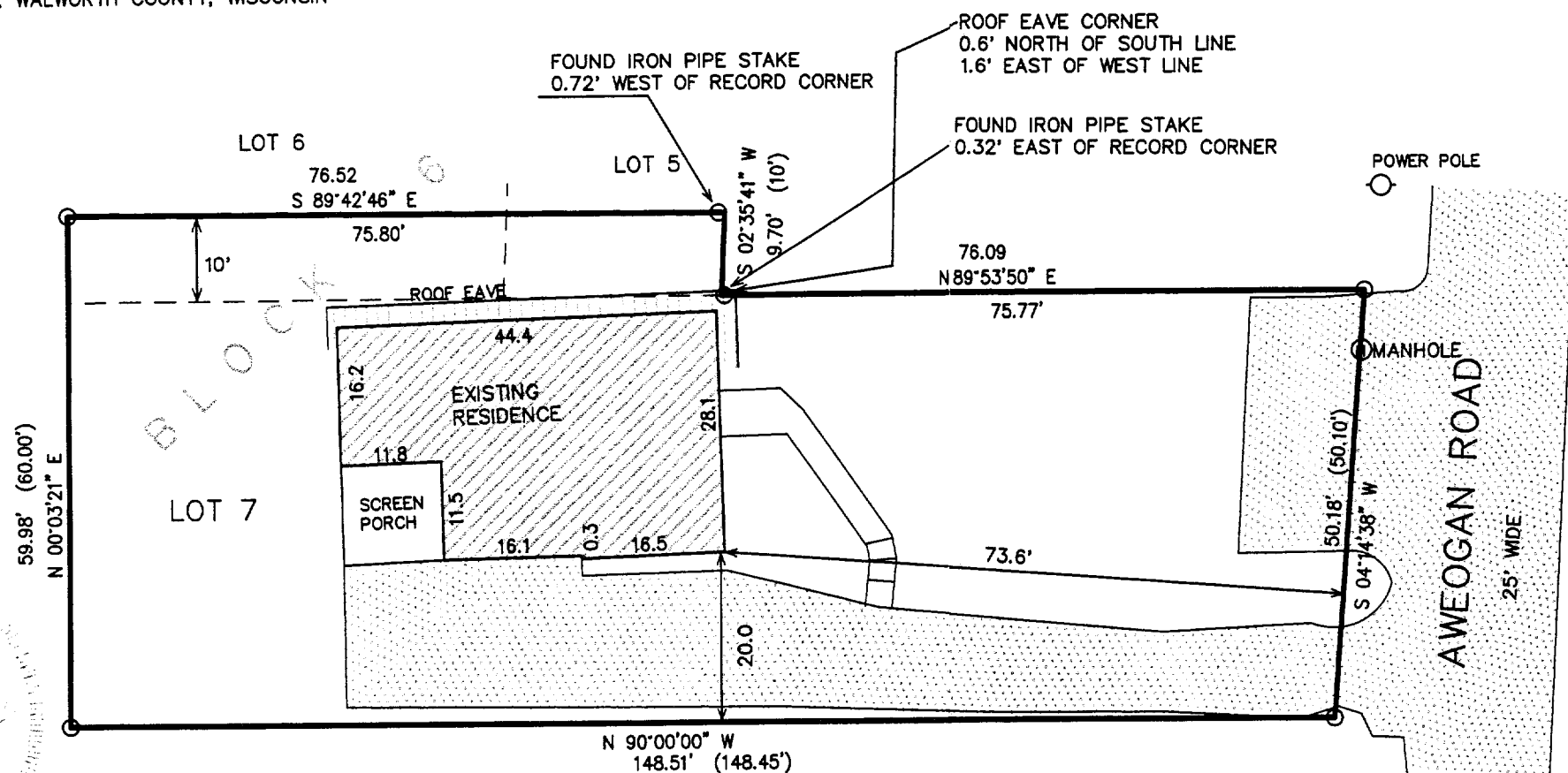

WORK ORDERED BY: THE RAULAND AGENCY  
P.O. BOX 159  
WALWORTH, WISCONSIN

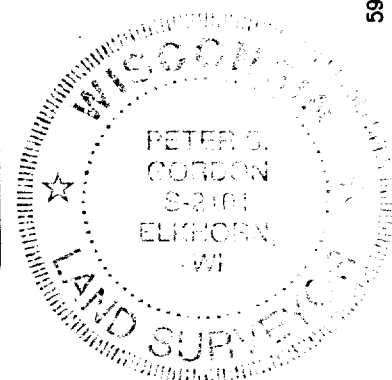

NOTE: COPIES OF THIS MAP TO WHICH THE FOLLOWING CERTIFICATE WILL APPLY SHOW SURVEYOR'S ORIGINAL SEAL AND SIGNATURE IN RED INK. COPIES BY ANY OTHER MEANS MAY HAVE ALTERATIONS WHICH DO NOT REPRESENT THE SURVEYOR'S WORK PRODUCT.

I HEREBY CERTIFY THAT THE ABOVE DESCRIBED PROPERTY HAS BEEN SURVEYED UNDER MY DIRECTION AND THAT THE ABOVE MAP IS A TRUE REPRESENTATION THEREOF AND SHOWS THE SIZE AND LOCATION OF THE PROPERTY AND ITS EXTERIOR BOUNDARIES. THIS SURVEY IS MADE FOR THE USE OF THE PRESENT OWNERS OF THE PROPERTY, AND ALSO THOSE WHO PURCHASE, MORTGAGE, OR GUARANTEE THE TITLE THERETO WITHIN ONE YEAR FROM THE DATE HEREOF.

DATED: 6-18-99

*Peter S. Gordon*  
PETER S. GORDON R.L.S. 2101

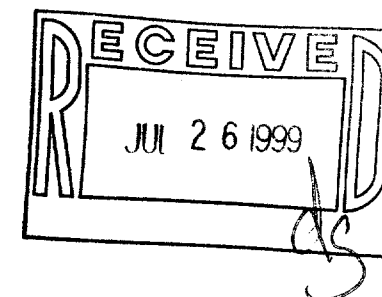

- LEGEND
- FOUND IRON PIPE STAKE 1" DIA.
  - SET IRON REBAR STAKE 24" X 3/4" X 1.13 LBS./FT.
  - FOUND CONCRETE COUNTY MONUMENT W/ BRASS CAP
  - (XXX) — RECORDED AS

ASSIGNED SOUTH LINE LOT 7  
N 90° 00' 00" E

PROJECT 5307

SHEET 1 OF 1

JUN 18 1999

SIHB-6 005-1714