

# FARRIS, HANSEN & ASSOCIATES, INC.

ENGINEERING, ARCHITECTURE, SURVEYING  
7 RIDGEWAY COURT — P.O. BOX 437, ELKHORN, WISCONSIN, 53121  
PHONE: (414) 723-2098 FAX: (414) 723-5886

## PLAT OF SURVEY LOT 15 OF BLOCK 3 BROOKWOOD SUBDIVISION

LOCATED IN THE VILLAGE OF FONTANA-ON-GENEVA LAKE  
WALWORTH COUNTY, WISCONSIN

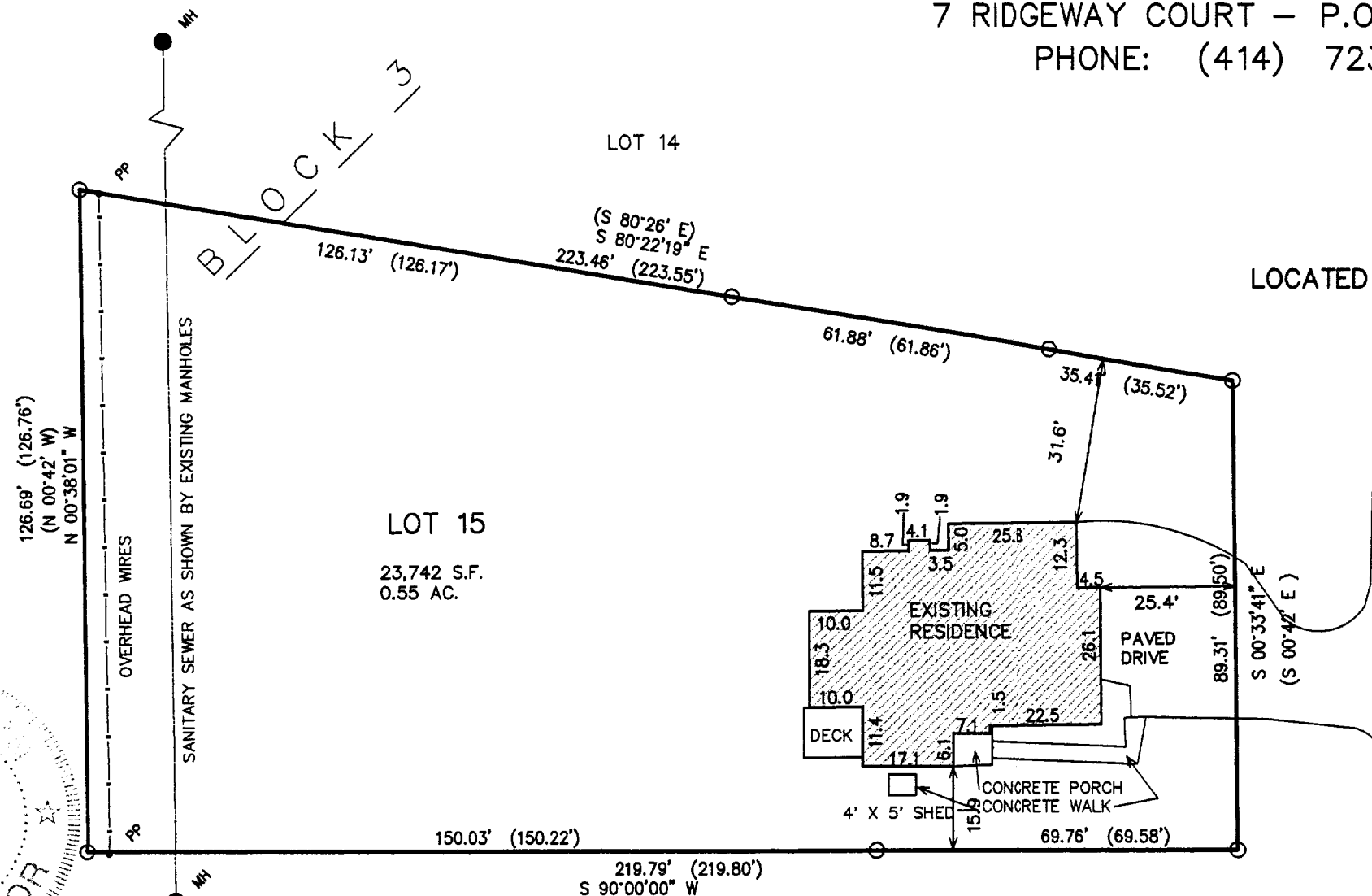

WOODLAND DRIVE  
66' WIDE PRIVATE DRIVE



ASSIGNED SOUTH LINE LOT 15 BLOCK 1  
N 90 00' E

NOTE: COPIES OF THIS MAP TO WHICH THE FOLLOWING CERTIFICATE WILL APPLY SHOW SURVEYOR'S ORIGINAL SEAL AND SIGNATURE IN RED INK. COPIES BY ANY OTHER MEANS MAY HAVE ALTERATIONS WHICH DO NOT REPRESENT THE SURVEYOR'S WORK PRODUCT.

I HEREBY CERTIFY THAT THE ABOVE DESCRIBED PROPERTY HAS BEEN SURVEYED UNDER MY DIRECTION AND THAT THE ABOVE MAP IS A TRUE REPRESENTATION THEREOF AND SHOWS THE SIZE AND LOCATION OF THE PROPERTY AND ITS EXTERIOR BOUNDARIES. THIS SURVEY IS MADE FOR THE USE OF THE PRESENT OWNERS OF THE PROPERTY, AND ALSO THOSE WHO PURCHASE, MORTGAGE, OR GUARANTEE THE TITLE THERETO WITHIN ONE YEAR FROM THE DATE HEREOF.

DATED: 6-21-99

PETER S. GORDON R.L.S. 2101

WORK ORDERED BY:  
GENE SIMONS REAL ESTATE  
101 BROAD STREET, SUITE 102  
LAKE GENEVA, WISCONSIN 53147

LEGEND  
O = FOUND IRON PIPE STAKE 1" DIA.  
(xxx) = RECORDED AS

PROJECT 5305

SHEET 1 OF 1

SBS-36

065-1713



JUN 21 1999