

PLAT OF SURVEY
LOT 13 OF
COUNTRY CLUB ESTATES ADDITION "K"

LOCATED IN FONTANA-ON-GENEVA LAKE
WALWORTH COUNTY, WISCONSIN

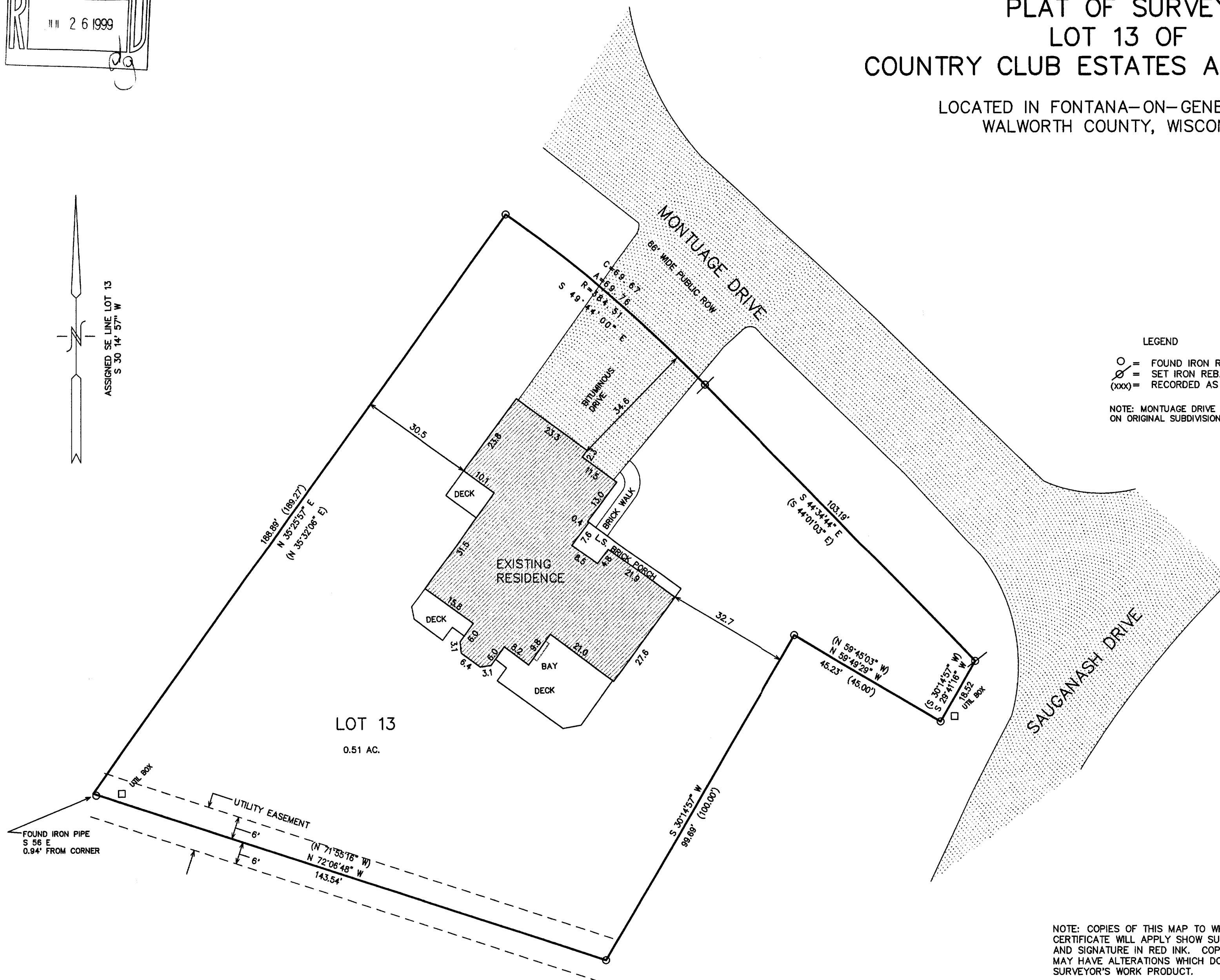

LEGEND
○ = FOUND IRON REBAR STAKE
⊗ = SET IRON REBAR STAKE
(xxx) = RECORDED AS
NOTE: MONTUAGE DRIVE SHOWN AS TARRANT DRIVE
ON ORIGINAL SUBDIVISION PLAT

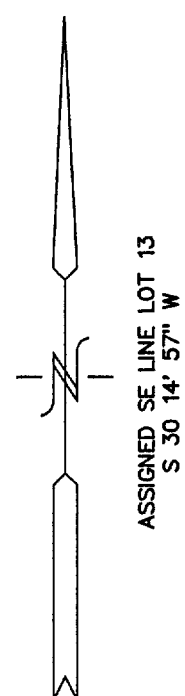
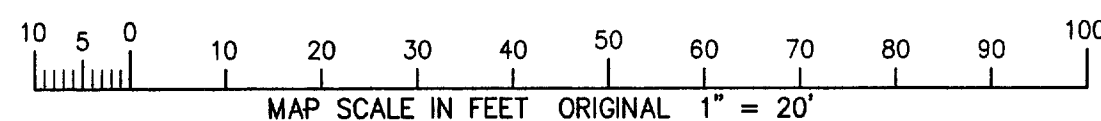

NOTE: COPIES OF THIS MAP TO WHICH THE FOLLOWING
CERTIFICATE WILL APPLY SHOW SURVEYOR'S ORIGINAL SEAL
AND SIGNATURE IN RED INK. COPIES BY ANY OTHER MEANS
MAY HAVE ALTERATIONS WHICH DO NOT REPRESENT THE
SURVEYOR'S WORK PRODUCT.

I HEREBY CERTIFY THAT THE ABOVE DESCRIBED PROPERTY HAS
BEEN SURVEYED UNDER MY DIRECTION AND THAT THE ABOVE MAP
IS A TRUE REPRESENTATION THEREOF AND SHOWS THE SIZE AND
LOCATION OF THE PROPERTY AND ITS EXTERIOR BOUNDARIES.
THIS SURVEY IS MADE FOR THE USE OF THE PRESENT OWNERS
OF THE PROPERTY, AND ALSO THOSE WHO PURCHASE, MORTGAGE,
OR GUARANTEE THE TITLE THERETO WITHIN ONE YEAR FROM THE
DATE HEREOF.

DATED: 6-21-99

Peter S. Gordon
PETER S. GORDON R.L.S. 2101

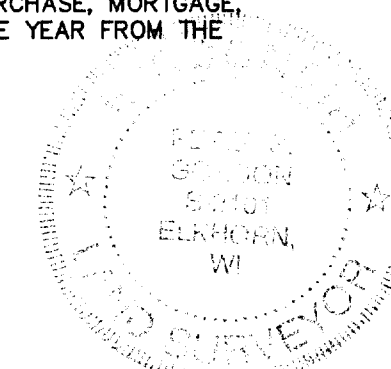

WORK ORDERED BY:
RAULAND AGENCY
PO BOX 159
WALWORTH, WISCONSIN

FARRIS, HANSEN & ASSOCIATES, INC.
Engineering, Architecture, Surveying
7 Ridgway Court P.O. Box 437
ELKHORN, WISCONSIN 53121
Office: (414) 723-2098
Fax: (414) 723-5886

REVISIONS

PROJECT NO.
5310
DATE:
06-21-99
SHEET NO.
1 OF 1

005-1712

SECK-13