

PLAT OF SURVEY

SITE PLAN

A PARCEL OF LAND LOCATED IN PART OF OUTLOT 19 OF THE ASSESSOR'S PLAT
NO. 1, VILLAGE OF FONTANA ON GENEVA LAKE, WALNORTH COUNTY, WISCONSIN

LEGAL DESCRIPTION AS FOUND IN VOL. 648, P. 8079, DOC #36077

ORDERED BY: O'NEILL BUILDERS, INC.
P.O. BOX 351
FONTANA, WI. 53125

OWNER: J.M.O. PROPERTIES

NOTE:

THE WEST LINE OF PARCEL WAS ASSUMED TO BEAR
N 8°02'25" E TO MATCH GENEVA POINTE CONDOMINIUM BY
ROBERT BARENALD DATED 12-11-95.

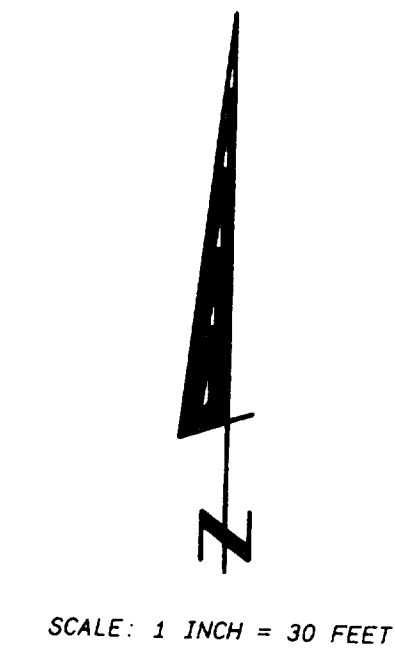
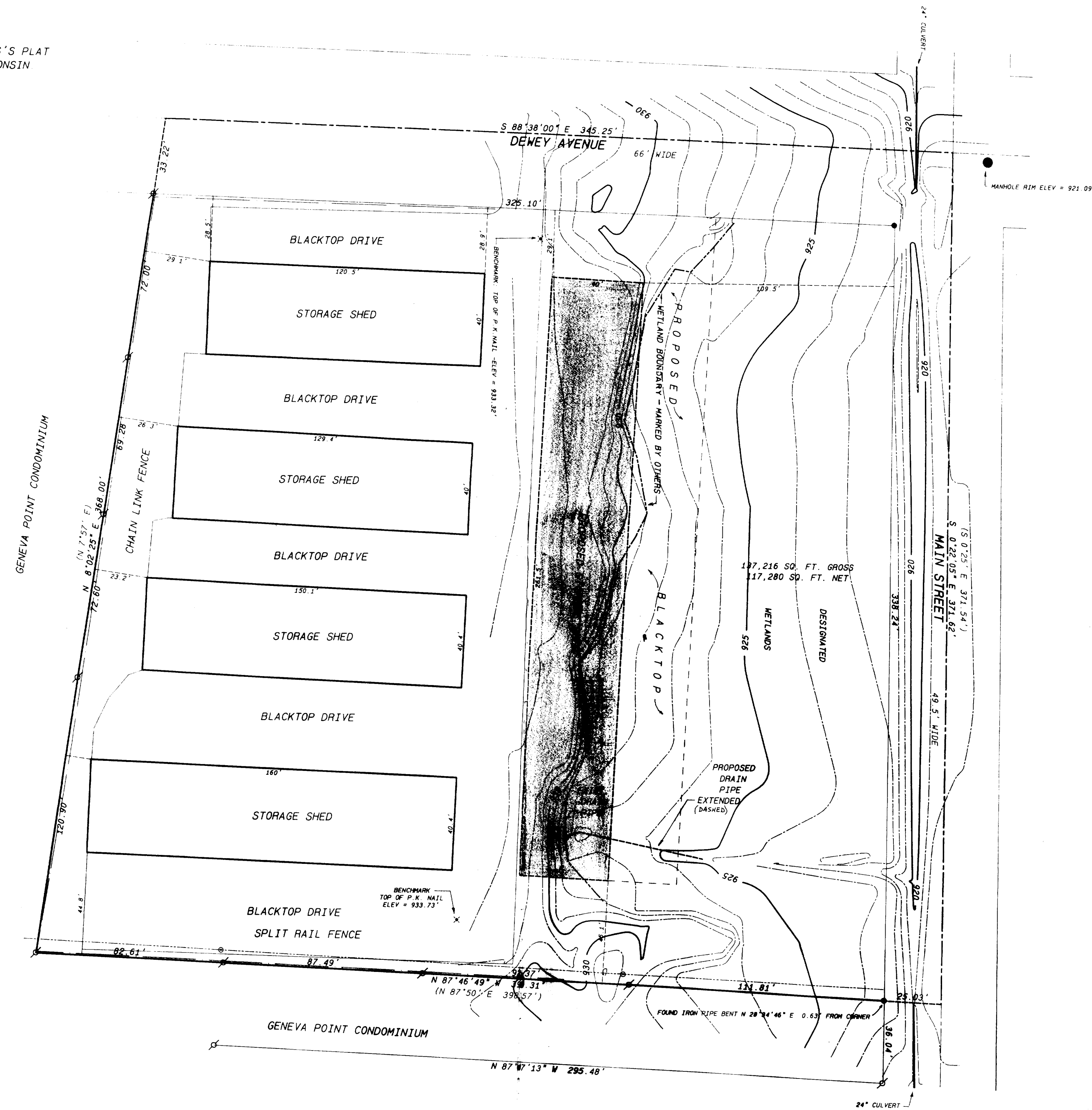

- Legend**
- ST FOUND IRON PIPE
 - FOUND IRON ROD
 - FOUND BRASS CAPPED MONUMENT
 - FOUND CONCRETE MONUMENT
 - CHISEL CUT IN CONCRETE
 - SET IRON ROD, 24\"/>

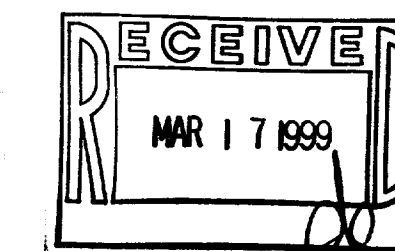

REVISED OCT 14, 1998
REVISED DEC 17, 1998

STFU-31
STFU-31A

005-1706

SCALE: 1" = 30 FEET

I hereby certify that the above described property has been surveyed by me or under my direction and that the above map is a true representation thereof and shows the size and location of the property, its exterior boundaries, the location of all visible structures and dimensions of all principal buildings thereon, boundary fences, apparent easements, roadways and visible encroachments, if any.

This survey is made for the use of the present owners of the property, and asks those who purchase, mortgage, or guarantee the title thereto within one year from date hereof.

Kenneth B. Abernathy, Jr.
KENNETH B. ABERNATHY, JR.
WISCONSIN REGISTERED LAND SURVEYOR,
S-1594
Date: DEC. 17, 1998 Job No. 98.920T