

FARRIS HANSEN & ASSOCIATES, INC.
ENGINEERING • ARCHITECTURE • SURVEYING
7 RIDGWAY COURT
PO BOX 127
ELKHORN, WI 53121
OFFICE: (414) 534-5688
FAX: (414) 735-5886

UNIT 1055 ABBEY SPRINGS
BOUNDARY / TOPOGRAPHIC SURVEY

WORK ORDERED BY:
JOHN BAKKEN/GENEVA HOMES
P.O. BOX 877
WILLIAMS BAY, WISCONSIN 53181

REVISIONS

SCALES:
1" = 10'
DATE:
02-12-99
PROJECT NO.
5216
SHEET NO.
1 OF 1

PLAT OF SURVEY

UNIT 1055 OF ABBEY SPRINGS CONDOMINIUM No. 8
LOCATED IN THE SOUTHEAST 1/4 AND SOUTHWEST 1/4
OF SECTION 13, TOWN 1 NORTH, RANGE 16 EAST,
VILLAGE OF FONTANA-ON-GENEVA LAKE,
WALWORTH COUNTY, WISCONSIN

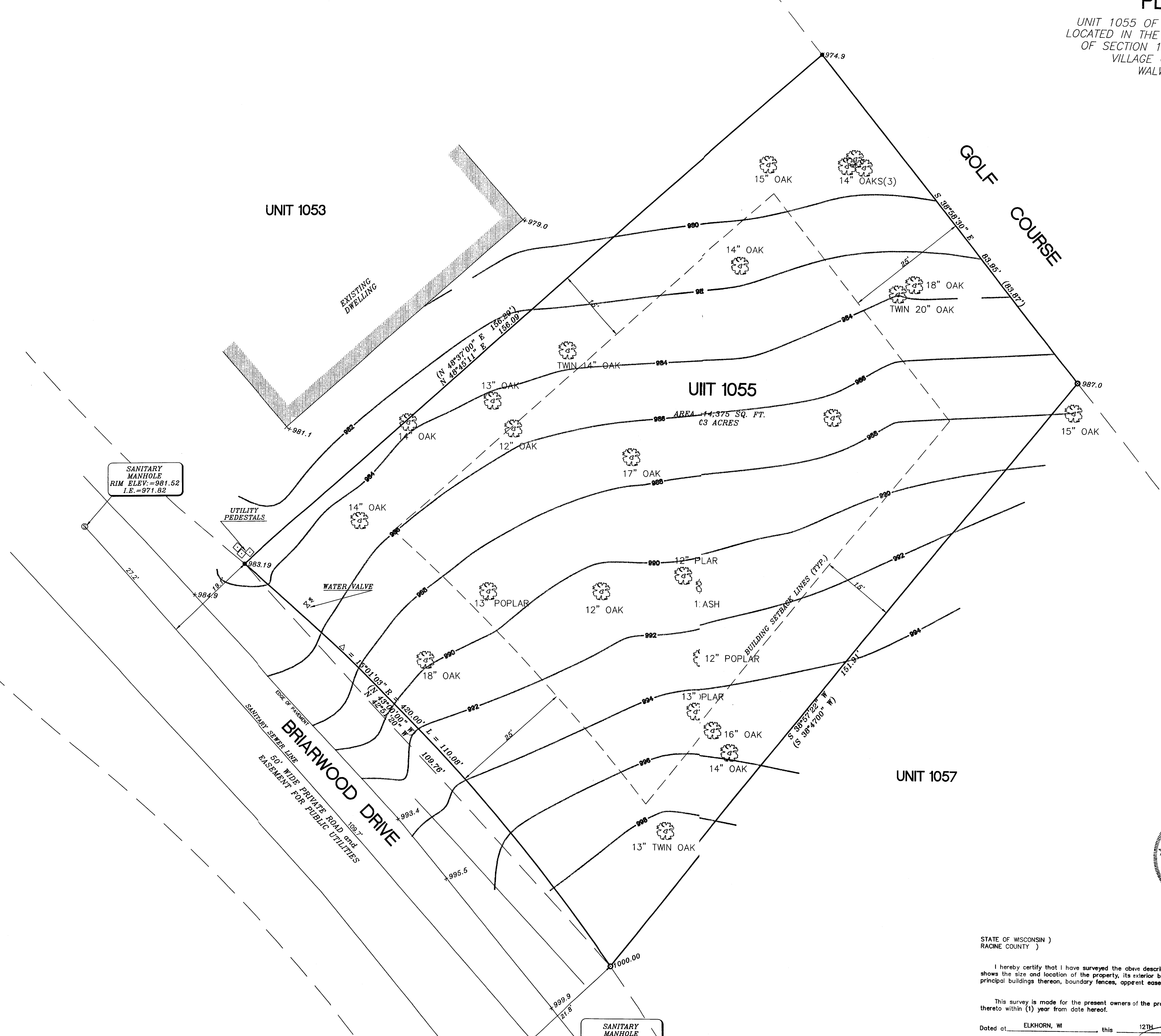

SCALE N 1" = 10'

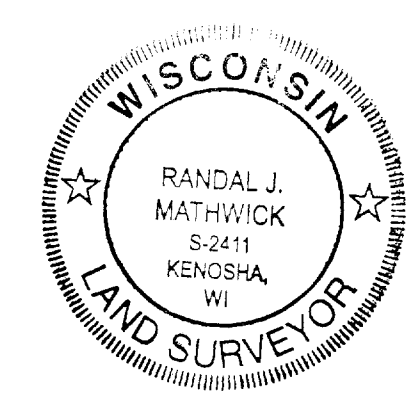
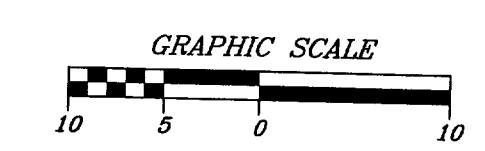

STATE OF WISCONSIN)
RACINE COUNTY)
I hereby certify that I have surveyed the above described property and the above map is a true representation thereof and shows the size and location of the property, its exterior boundaries, the location of all visible structures and dimensions of all principal buildings thereon, boundary fences, apparent easements, roadway and visible encroachments, if any.
This survey is made for the present owners of the property, and also those who purchase, mortgage, or guarantee, the title thereto within (1) year from date hereof.
Dated at ELKHORN, WI this 12TH day of FEBRUARY 19 99
Recertified _____
RANDAL J. MATHWICK RLS# S-2411

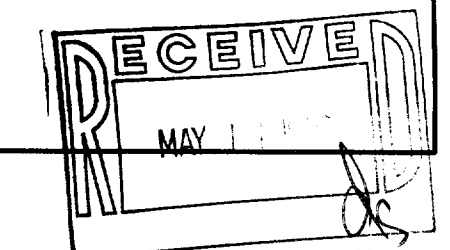

SCDB 8-1055
045-1745