

*PLAT OF SURVEY*

*PREPARED FOR: SHODEEN, INC.*  
*17 NORTH FIRST STREET*  
*GENEVA, ILLINOIS 60134*

<b>SCALES:</b> <div style="text-align: center; font-size: 1.2em;">1" = 20'</div>
<b>DATE:</b> <div style="text-align: center; font-size: 1.2em;">04-02-99</div>
<b>PROJECT NO.</b> <div style="text-align: center; font-size: 1.2em;">5193</div>
<b>SHEET NO.</b> <div style="text-align: center; font-size: 2em;">1 OF 1</div>

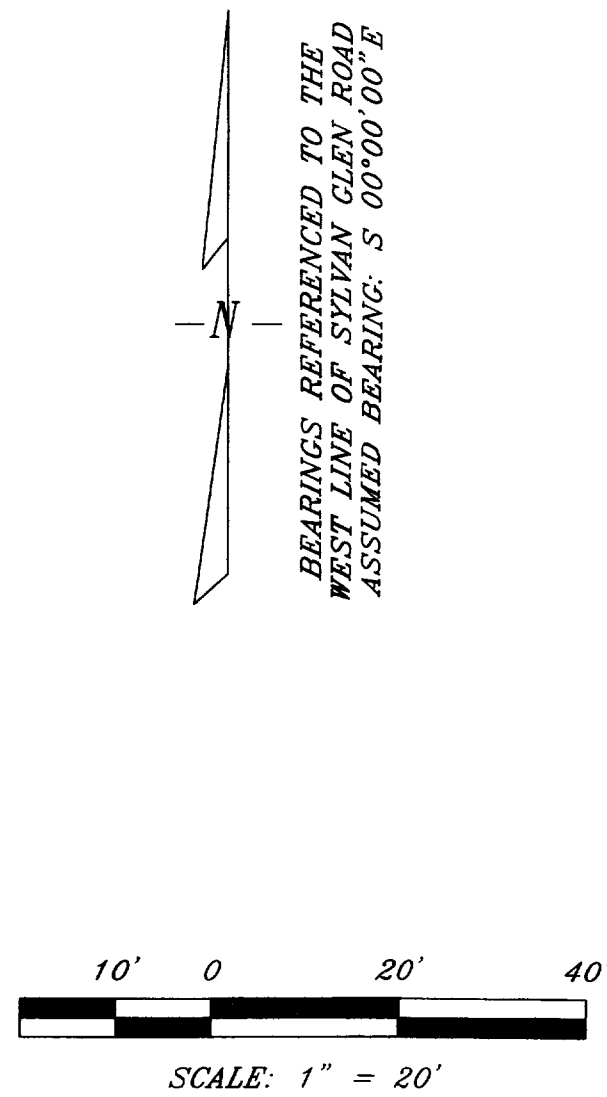

BEARINGS REFERENCED TO THE  
WEST LINE OF SYLVAN GLEN ROAD  
ASSUMED BEARING: S 00°00'00"E

DATED: APRIL 2, 1999

  
RANDAL J. MATHWICK RLS# S-2411

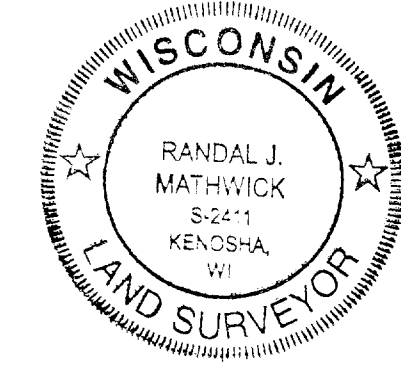

RECEIVED  
MAY 11 1999

005-1704

PLAT OF SURVEY  
LOTS 1 and 2 OF SYLVAN GLEN  
and LOT 4, ROBERT GARDNER'S SUBDIVISION  
LOCATED IN THE VILLAGE OF FONTANA-ON-GENEVA LAKE,  
WALWORTH COUNTY, WISCONSIN

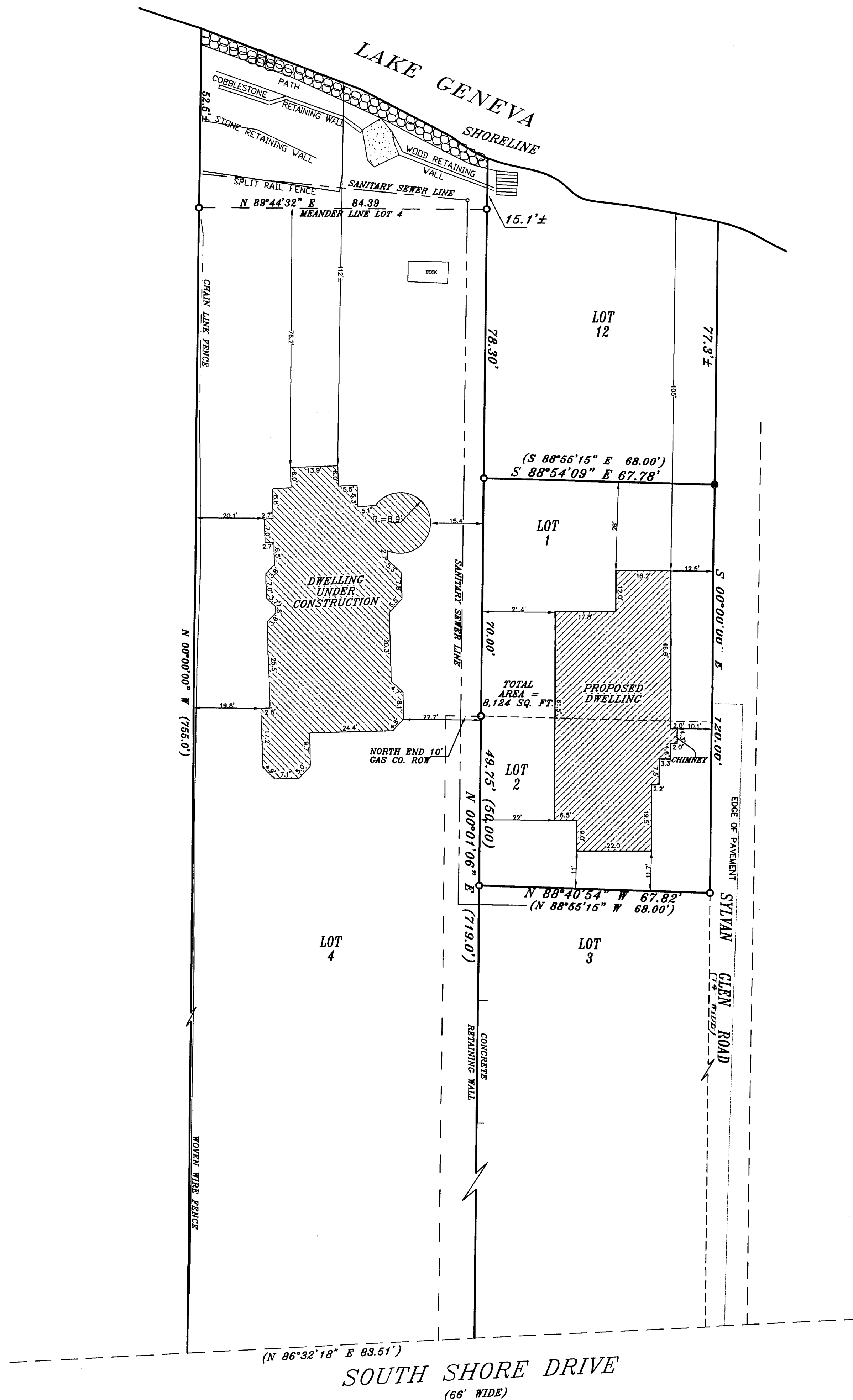

**LEGEND**  
● = FOUND IRON REBAR  
○ = FOUND IRON PIPE  
(XXX) = RECORDED AS

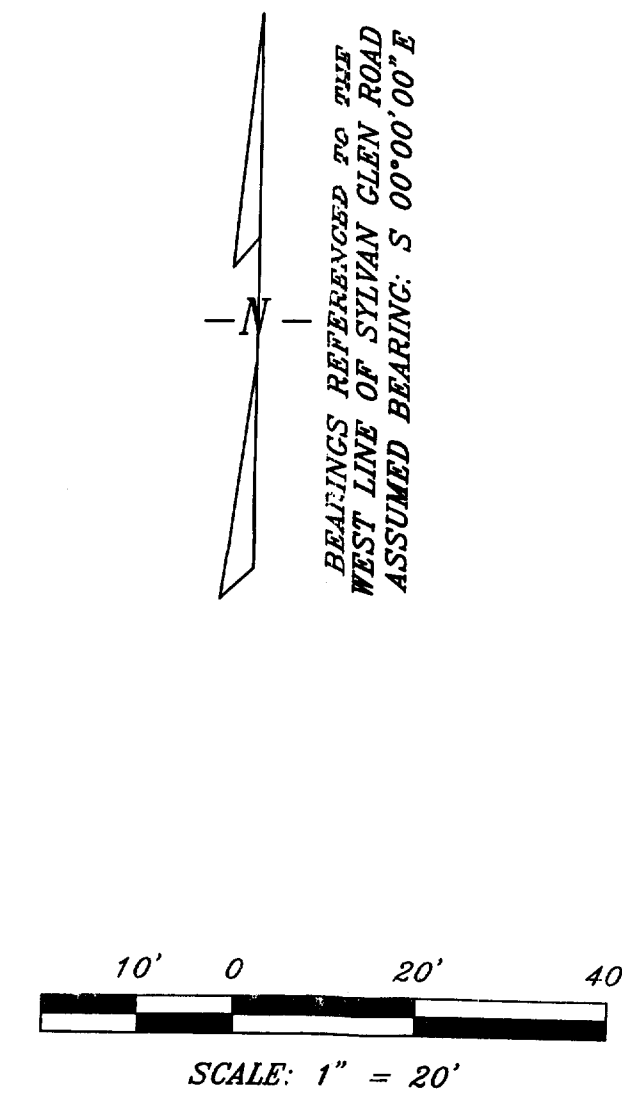

NOTE: COPIES OF THIS MAP TO WHICH THE FOLLOWING CERTIFICATE WILL APPLY SHOW SURVEYOR'S ORIGINAL SEAL AND SIGNATURE IN BLACK INK. COPIES BY ANY OTHER MEANS MAY HAVE ALTERATIONS WHICH DO NOT REPRESENT THE SURVEYOR'S WORK PRODUCT.  
I HEREBY CERTIFY THAT THE ABOVE DESCRIBED PROPERTY HAS BEEN SURVEYED UNDER MY DIRECTION AND THAT THE ABOVE MAP IS A TRUE REPRESENTATION THEREOF AND SHOWS THE SIZE AND LOCATION OF THE PROPERTY AND ITS EXTERIOR BOUNDARIES. THIS SURVEY IS MADE FOR THE USE OF THE PRESENT OWNERS OF THE PROPERTY, AND ALSO THOSE WHO PURCHASE, MORTGAGE, OR GUARANTEE THE TITLE THERETO WITHIN ONE YEAR FROM THE DATE HEREOF.

DATED: APRIL 2, 1999

*Randal J. Mathwick*  
RANDAL J. MATHWICK RLS# S-2411

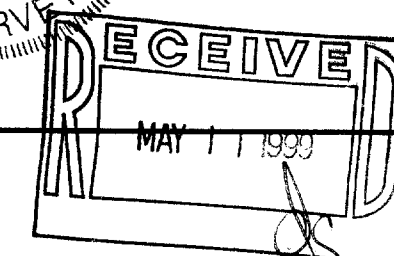
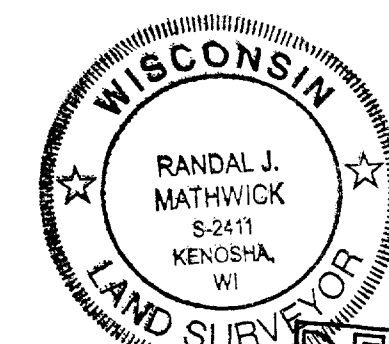

PLAT OF SURVEY  
PREPARED FOR: SHODEEN, INC.  
17 NORTH FIRST STREET  
GENEVA, ILLINOIS 60134

REVISIONS

SCALES:

1" = 20'

DATE:

04-02-99

PROJECT NO.

5193

SHEET NO.

1 OF 1

FARRIS, HANSEN & ASSOCIATES, INC.

ENGINEERING • ARCHITECTURE • SURVEYING

119 SOUTH SECOND STREET  
PO BOX 427  
WATERFORD, WI 53185  
OFFICE: (414)534-5688  
FAX: (414)534-5408