



# PLAT OF SURVEY

LOTS 1 and 2 OF SYLVAN GLEN SUBDIVISION  
LOCATED IN THE VILLAGE OF FONTANA-ON-GENEVA LAKE,  
WALWORTH COUNTY, WISCONSIN

PROJECT #: 5193

DATE: 04/06/99

**FARRIS, HANSEN & ASSOC. INC.**  
ENGINEERS • SURVEYORS • PLANNERS

119 SOUTH SECOND STREET  
P.O. BOX 327  
WATERFORD, WI 53185  
TEL: 414-534-5698  
FAX: 414-534-6278  
www.setnet.net/fha

PREPARED FOR:  
**SHODEEN, INC.**  
17 NORTH FIRST STREET  
GENEVA, ILLINOIS  
60134

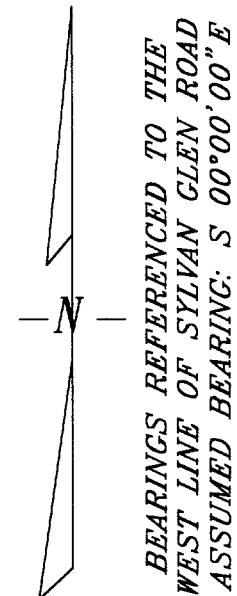
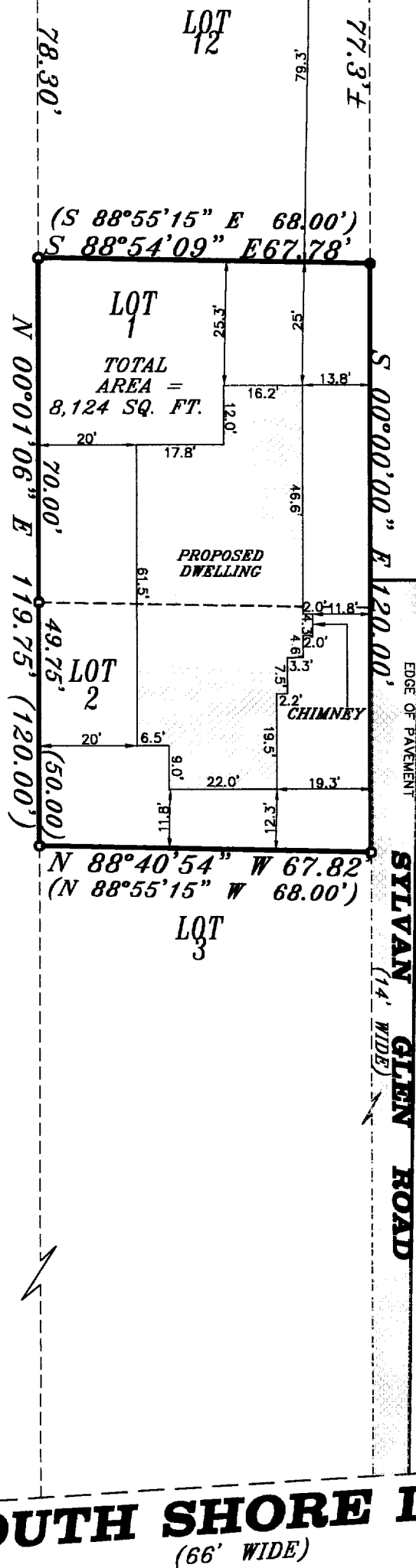
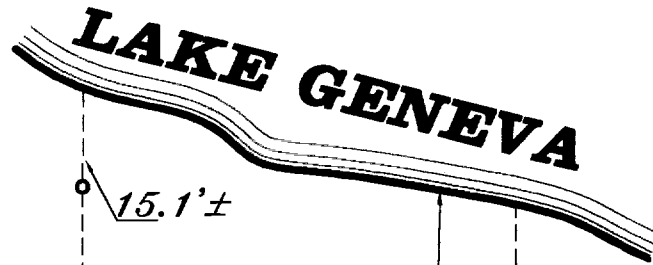

SCALE: 1" = 30'

## LEGEND

- = FOUND IRON REBAR
- = FOUND IRON PIPE
- (XXX) = RECORDED AS

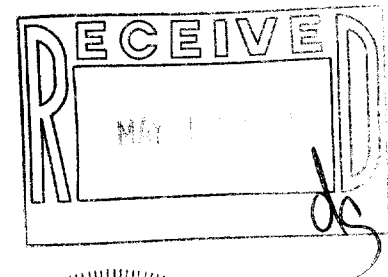

STATE OF WISCONSIN )  
RACINE COUNTY )

I hereby certify that I have surveyed the above described property and the above map is a true representation thereof and shows the size and location of the property, its exterior boundaries, the location of all visible structures and dimensions of all principal buildings thereon, boundary fences, apparent easements, roadway and visible encroachments, if any.

This survey is made for the present owners of the property, and also those who purchase, mortgage, or guarantee, the title thereto within (1) year from date hereof.

Dated at Waterford, WI this 6TH day of April 19 99

Recertified \_\_\_\_\_  
Randal J. Mathwick RLS# S-2411

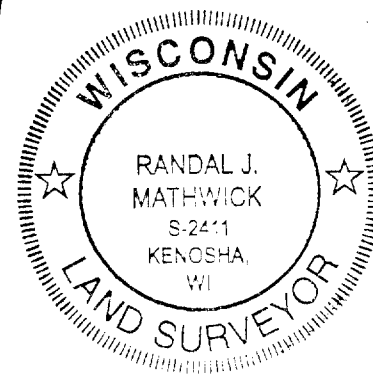

SSGN-1  
SSGN-2

005-1701