

**FARRIS, HANSEN & ASSOCIATES, INC.**  
7 RIDGWAY COURT - P.O. BOX 437, ELKHORN, WISCONSIN, 53121  
ENGINEERING, ARCHITECTURE, SURVEYING  
PHONE: (414) 723-2098 FAX: (414) 723-5886

## PLAT OF SURVEY

LOTS 1 and 2 OF SYLVAN GLEN  
A RECORDED SUBDIVISION IN THE  
VILLAGE OF FONTANA-ON-GENEVA LAKE,  
WALWORTH COUNTY, WISCONSIN

- WORK ORDERED BY -  
BETH SHODEEN/SHODEEN INC.  
17 NORTH FIRST STREET  
GENEVA, ILLINOIS 60134

### LEGEND

● = FOUND IRON REBAR  
○ = FOUND IRON PIPE  
(XXX) = RECORDED AS

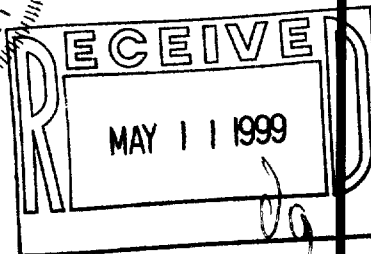
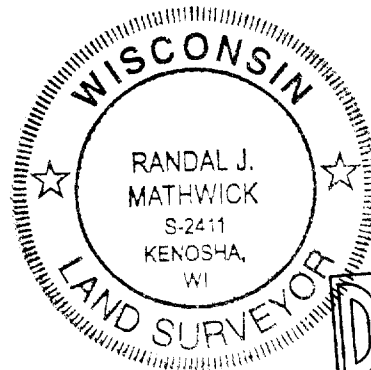
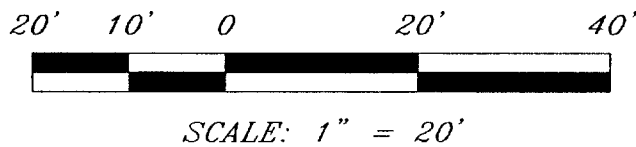
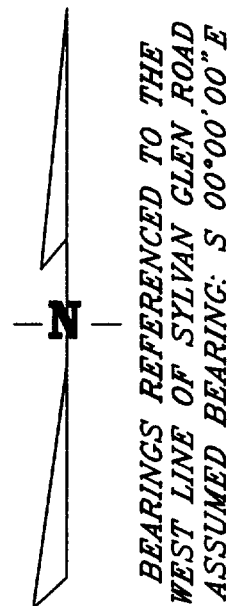
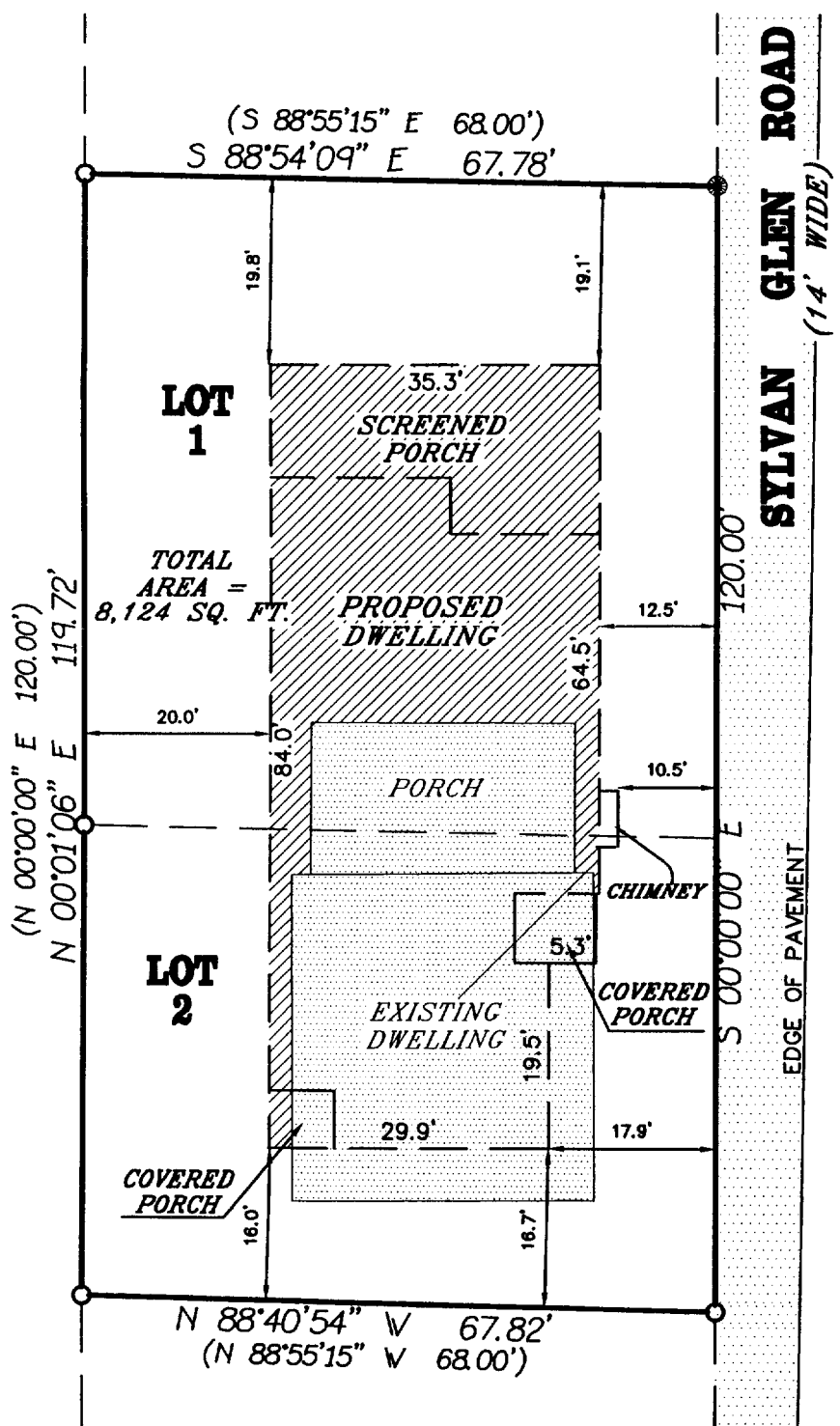

NOTE: COPIES OF THIS MAP TO WHICH THE FOLLOWING CERTIFICATE WILL APPLY SHOW SURVEYOR'S ORIGINAL SEAL AND SIGNATURE IN BLACK INK. COPIES BY ANY OTHER MEANS MAY HAVE ALTERATIONS WHICH DO NOT REPRESENT THE SURVEYOR'S WORK PRODUCT.

I HEREBY CERTIFY THAT THE ABOVE DESCRIBED PROPERTY HAS BEEN SURVEYED UNDER MY DIRECTION AND THAT THE ABOVE MAP IS A TRUE REPRESENTATION THEREOF AND SHOWS THE SIZE AND LOCATION OF THE PROPERTY AND ITS EXTERIOR BOUNDARIES. THIS SURVEY IS MADE FOR THE USE OF THE PRESENT OWNERS OF THE PROPERTY, AND ALSO THOSE WHO PURCHASE, MORTGAGE, OR GUARANTEE THE TITLE THERETO WITHIN ONE YEAR FROM THE DATE HEREOF.

DATED: JANUARY 22, 1998

RANDAL J. MATHWICK RLS# S-2411

PROJECT 5193  
DATE: 1/22/99  
SHEET 1 OF 1

SSGN-1 005-1699  
SSGN-2