

**ABELL  
SURVEYING & MAPPING  
DELAVAN, WISCONSIN 53115  
414-728-6737**

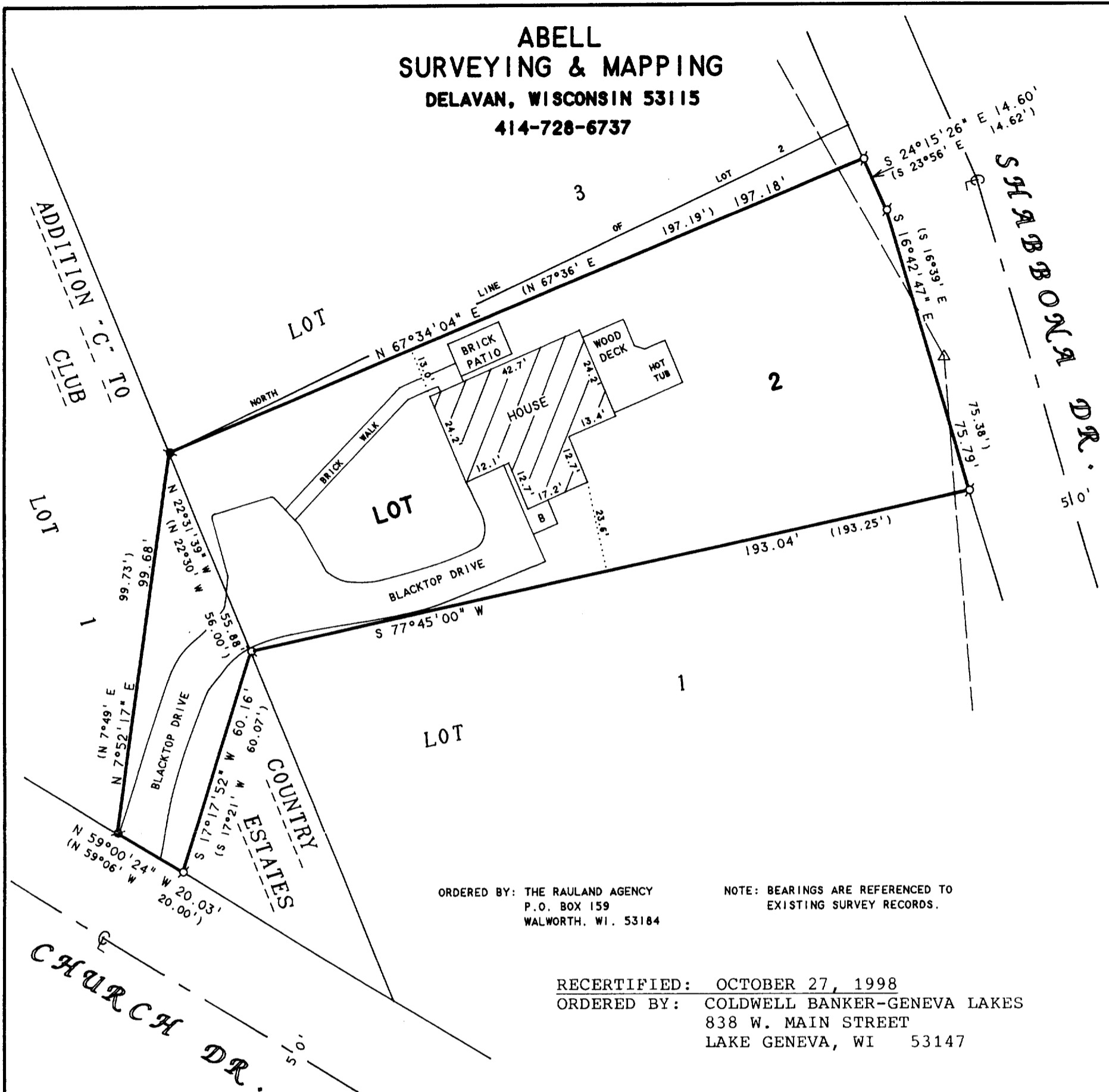

ORDERED BY: THE RAULAND AGENCY  
P.O. BOX 159  
WALWORTH, WI. 53184

NOTE: BEARINGS ARE REFERENCED TO  
EXISTING SURVEY RECORDS.

RECERTIFIED: OCTOBER 27, 1998  
ORDERED BY: COLDWELL BANKER-GENEVA LAKES  
838 W. MAIN STREET  
LAKE GENEVA, WI 53147

**PLAT OF SURVEY OF**

That part of Lot 2 of Addition No. 1 of Country Club Estates in the Village of Fontana-on-Geneva Lake, Walworth County, Wisconsin, described as beginning at the Southeast corner of said lot 2, thence S 77°45' W 193.25 feet, thence N 22°30' W 56.00 feet; thence N 67°36' E 197.19 feet, thence S 23°56' E 14.62 feet, thence S 16°39' E 75.38 feet to the place of beginning. Also a parcel of land described as beginning at the Southwest corner of said lot 2, thence S 17°21' W 60.07 feet, thence N 59°06' W 20.00 feet, thence N 7°49' E 99.73 feet to the N.W. corner of said lot 2, thence S 22°30' E 56.00 feet to the place of beginning.

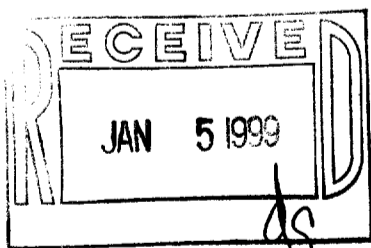

SCALE 1"=30'

**LEGEND**

- - IRON PIPE FOUND
- - CONCRETE MONUMENT FOUND
- △ - UTILITY POLE
- - OVERHEAD UTILITY LINES
- B - BRICK
- ( ) - RECORDED AS

I HEREBY CERTIFY THAT I HAVE SURVEYED THE ABOVE DESCRIBED PROPERTY AND THAT THE ABOVE MAP IS A TRUE REPRESENTATION THEREOF AND SHOWS THE SIZE AND LOCATION OF THE PROPERTY, ITS EXTERIOR BOUNDARIES, THE LOCATION OF ALL VISIBLE STRUCTURES AND DIMENSIONS OF ALL PRINCIPAL BUILDINGS THEREON, BOUNDARY FENCES, APPARENT EASEMENTS, ROADWAYS AND VISIBLE ENCROACHMENTS, IF ANY, TO THE BEST OF MY KNOWLEDGE AND BELIEF.

THIS SURVEY IS MADE FOR THE USE OF THE PRESENT OWNERS OF THE PROPERTY, AND ALSO THOSE WHO PURCHASE, MORTGAGE, OR GUARANTEE THE TITLE THERETO WITHIN ONE (1) YEAR FROM DATE HEREON.

*David F. Abell*  
DAVID F. ABELL  
WISCONSIN REGISTERED LAND SURVEYOR. S-1596

*September 8, 1993*

DATE: \_\_\_\_\_ JOB NUMBER - 93203  
NOTE: THIS IS NOT A CERTIFIED COPY UNLESS SEALED.

005-1682

SCT-2