

PLAT OF SURVEY

LOTS 17 AND 18 OF BLOCK  
12 OF GLENWOOD SPRINGS  
SUBDIVISION, LOCATED IN  
THE VILLAGE OF FONTANA -  
ON - GENEVA LAKE,  
WALWORTH COUNTY,  
WISCONSIN.

OWNERS: GLEN AND AUDREY TAYLOR  
WILLIAM AND NANCY TAYLOR  
714 N. 8th ST.  
ROCHELLE, IL. 61068

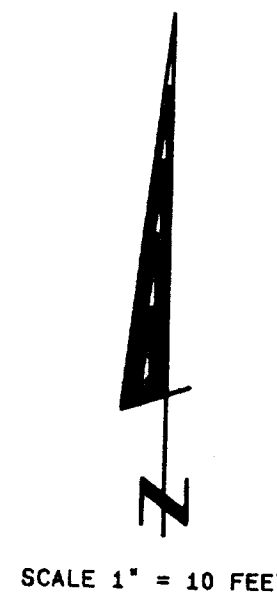
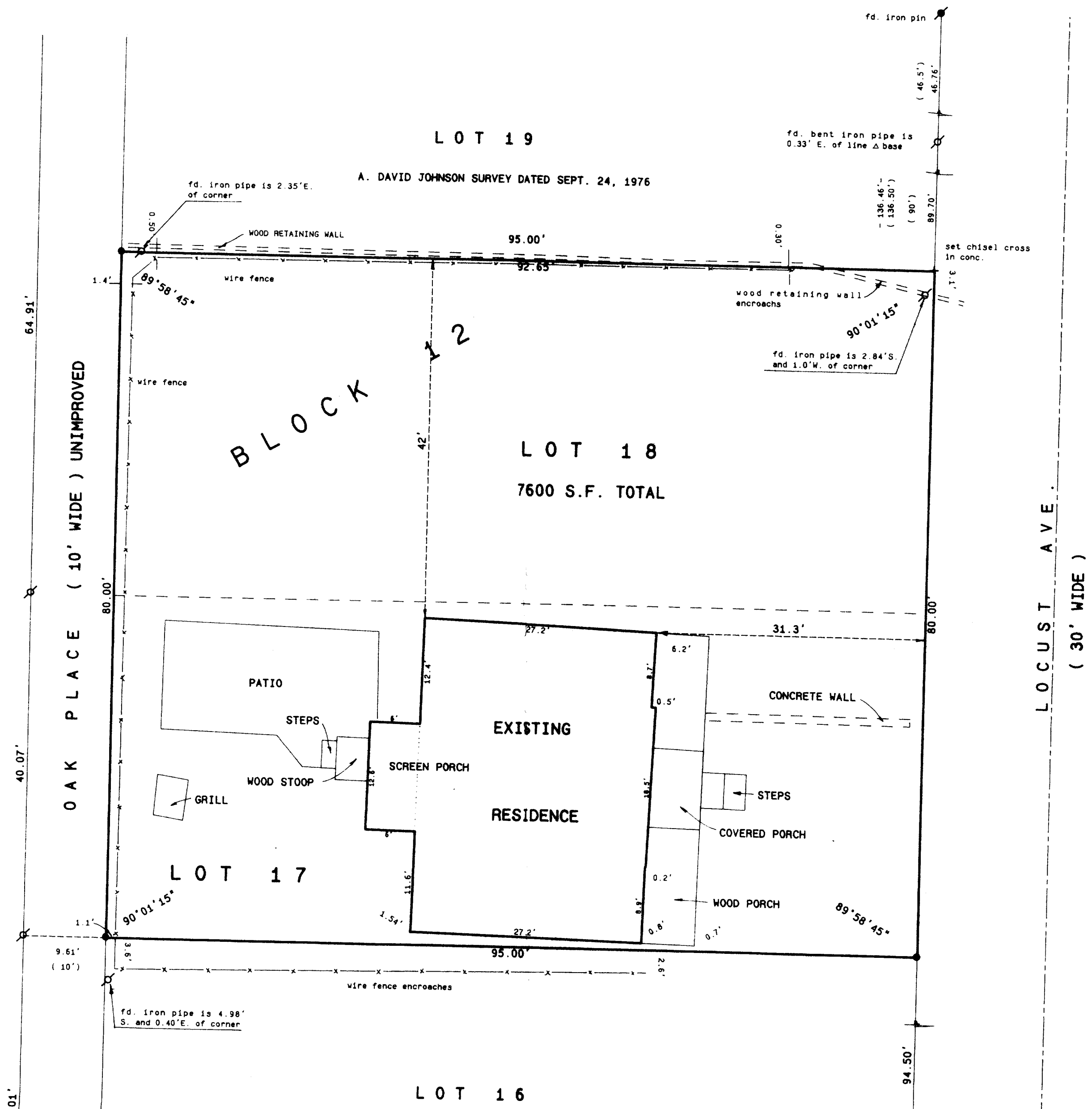

- Legend**
- FOUND IRON PIPE
  - FOUND IRON ROD
  - FOUND BRASS CAPPED MONUMENT
  - FOUND CONCRETE MONUMENT
  - CHISEL CUT IN CONCRETE
  - SET IRON ROD, 24" LONG, WEIGHING 1.5 LBS./LINEAL FT., 3/8" DIA.
  - SET IRON ROD, 30" LONG, WEIGHING 4.5 LBS./LINEAL FT., 1-11/16" DIA.
  - (xx) RECORDED AS DIMENSION
  - - - EXISTING FENCE

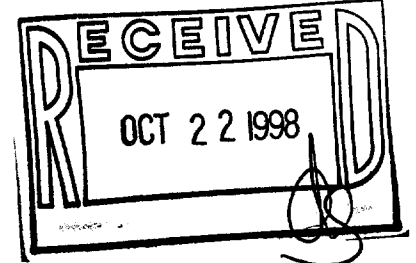

SCALE: 1" = 10 FEET

"I hereby certify that the above described property has been surveyed by me or under my direction and that the above map is a true representation thereof and shows the site and location of the property, its exterior boundaries, the location of all visible structures and dimensions of all principal buildings thereon, boundary fences, apparent easements, roadways and visible encroachments, if any."  
"This survey is made for the use of the present owners of the property, and also those who purchase, mortgage, or guarantee the title thereto within one year from date hereof."

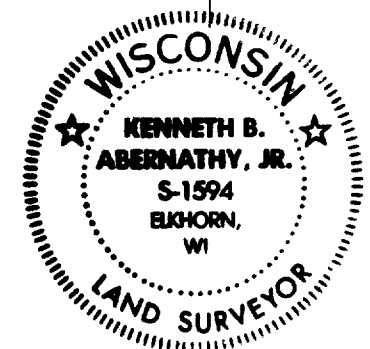

*Kenneth B. Abernathy, Jr.*  
 KENNETH B. ABERNATHY, JR.  
 WISCONSIN REGISTERED LAND SURVEYOR,  
 S-1594  
 Date: 8-17-98 Job No. 98.805

085-1673  
SGS-74