

ABELL  
 SURVEYING & MAPPING  
 1140 SEQUOIA STREET • DELAVAN, WISCONSIN 53115  
 414-728-6737

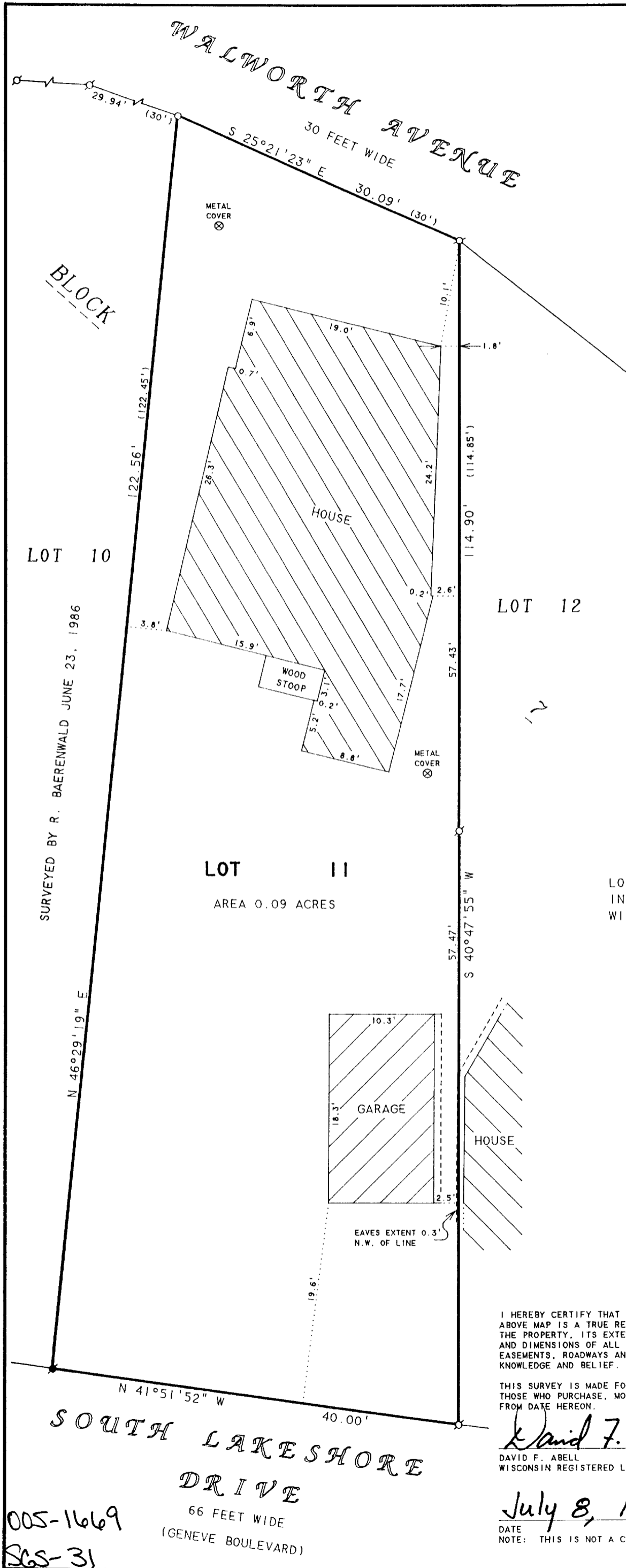

SCALE 1"=10'  
 LEGEND

- ⊙ - IRON PIPE FOUND
- - IRON PIPE IN CONCRETE FOUND
- - IRON PIPE SET
- ( ) - RECORDED AS

NOTE: BEARINGS ARE REFERENCED TO EXISTING SURVEY RECORDS.

**PLAT OF SURVEY OF**

LOT 11, BLOCK 7, GLENWOOD SPRINGS, LOCATED IN THE VILLAGE OF FONTANA, WALWORTH COUNTY, WISCONSIN.

ORDERED BY: ATTORNEY LOUIE SCHERB  
 234 WAUKEGAN ROAD  
 GLENVIEW, IL 60025

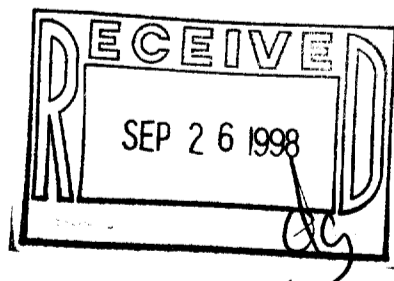

I HEREBY CERTIFY THAT I HAVE SURVEYED THE ABOVE DESCRIBED PROPERTY AND THAT THE ABOVE MAP IS A TRUE REPRESENTATION THEREOF AND SHOWS THE SIZE AND LOCATION OF THE PROPERTY, ITS EXTERIOR BOUNDARIES, THE LOCATION OF ALL VISIBLE STRUCTURES AND DIMENSIONS OF ALL PRINCIPAL BUILDINGS THEREON, BOUNDARY FENCES, APPARENT EASEMENTS, ROADWAYS AND VISIBLE ENCROACHMENTS, IF ANY, TO THE BEST OF MY KNOWLEDGE AND BELIEF.

THIS SURVEY IS MADE FOR THE USE OF THE PRESENT OWNERS OF THE PROPERTY, AND ALSO THOSE WHO PURCHASE, MORTGAGE, OR GUARANTEE THE TITLE THERETO WITHIN ONE (1) YEAR FROM DATE HEREON.

*David F. Abell*  
 DAVID F. ABELL  
 WISCONSIN REGISTERED LAND SURVEYOR, S-1596

July 8, 1998

DATE: \_\_\_\_\_ JOB NUMBER - 98071  
 NOTE: THIS IS NOT A CERTIFIED COPY UNLESS SEALED.

005-1669  
 SLS-31

SOUTH LAKE SHORE  
 DRIVE  
 66 FEET WIDE  
 (GENEVE BOULEVARD)