



A parcel of land located in the NW 1/4 of Section 13, T1N, R16E in the Village of Fontana, described as follows, to-wit: Commencing at the middle of section corner of said Section 13; thence West along the East-West section line 664.18 feet; thence North 0° 44' East 521.18 feet to the place of beginning; thence South 89° 16' West 50.0 feet; thence North 0° 44' East 293.0 feet more or less to the shore of Geneva Lake; thence Westerly along the shore of Geneva Lake 55.5 feet to a point (said point being 50 feet measured at right angles to the side line); thence South 0° 44' West 274.0 feet more or less to the place of beginning.

Together with an easement in common with others from South Shore Drive to premises above described across the roads as they now exist or may be laid out and including an easement across the rear of the premises now owned by Glenview Community Church more particularly described as commencing at the middle of section corner of Section 13; thence West along the East-West section line 664.18 feet; thence North 0° 44' East 521.18 feet; thence South 89° 16' East 50 feet to place of beginning; thence South 89° 16' East 15 feet; thence North 44° 16' West 21.21 feet; thence South 0° 44' West 15 feet to the place of beginning.

PLAT OF SURVEY

PART OF THE NW 1/4
SECTION 13, TOWN 1 NORTH, RANGE 16 EAST
VILLAGE OF FONTANA -ON- GENEVA LAKE
WALWORTH COUNTY, WISCONSIN

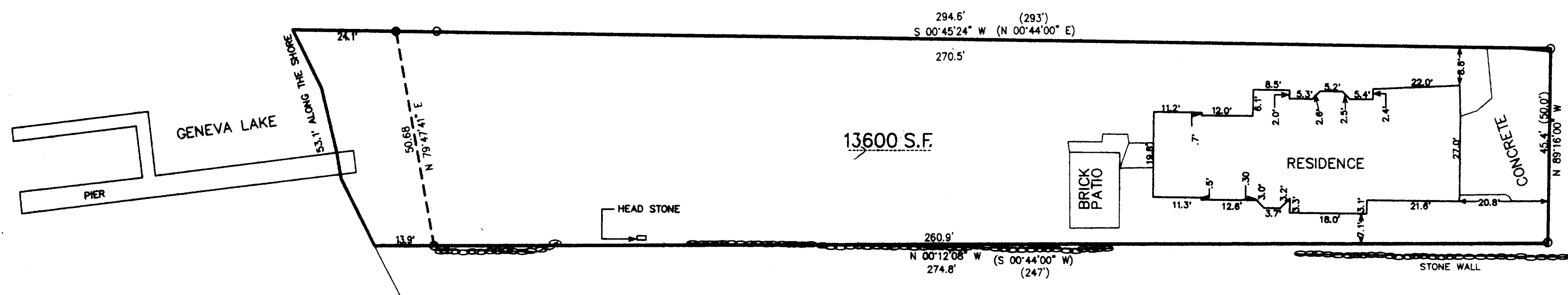

- = FOUND IRON PIPE STAKE
- = FOUND SOLID ROUND IRON BAR STAKE
- = FOUND CONCRETE COUNTY MONUMENT
- (XXX) = RECORDED AS
- = STONE WALL
- = POWER POLE

NOTE: COPIES OF THIS MAP TO WHICH THE FOLLOWING CERTIFICATE WILL APPLY ARE BLUE LINE PRINTS SHOWING SURVEYOR'S ORIGINAL SEAL AND SIGNATURE IN BLACK INK. COPIES BY ANY OTHER MEANS MAY HAVE ALTERATIONS WHICH DO NOT REPRESENT THE SURVEYOR'S WORK PRODUCT.

I HEREBY CERTIFY THAT THE ABOVE DESCRIBED PROPERTY HAS BEEN SURVEYED UNDER MY DIRECTION AND THAT THE ABOVE MAP IS A TRUE REPRESENTATION THEREOF AND SHOWS THE SIZE AND LOCATION OF THE PROPERTY AND ITS EXTERIOR BOUNDARIES. THIS SURVEY IS MADE FOR THE USE OF THE PRESENT OWNERS OF THE PROPERTY, AND ALSO THOSE WHO PURCHASE, MORTGAGE, OR GUARANTEE THE TITLE THERETO WITHIN ONE YEAR FROM THE DATE HEREOF.

DATED: 6/15/98

PETER S. GORDON R.L.S. 2101

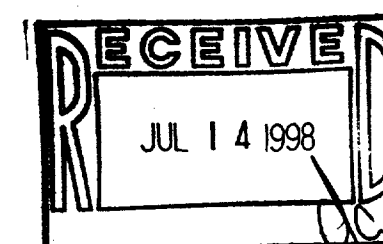
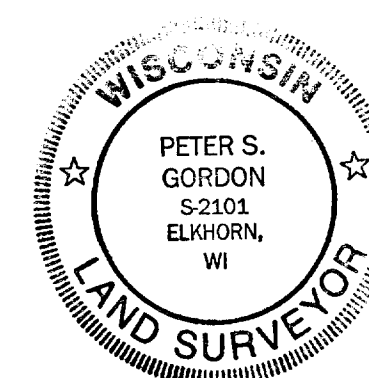

WORK ORDERED BY:
JOHN REINERT
PO BOX 308
NORTH BROOK, IL 60065

FARRIS, HANSEN & ASSOCIATES, INC.
Engineering, Architecture, Surveying
7 Ridgway Court P.O. Box 437
ELKHORN, WISCONSIN 53121
Office: (414) 723-2098
Fax: (414) 723-5888

REVISIONS

PROJECT NO.
5028
DATE
06/15/98
SHEET NO.
1 OF 1

STFV-104

085-1666