



# AMERICAN SURVEYING COMPANY, INC.

LAND SURVEYORS  
12207 C.T.H. "K" FRANKSVILLE, WISCONSIN 53126  
TEL. (414) 835-4774 FAX: (414) 835-2379

## PLAT OF SURVEY

PREPARED FOR: LEECE & PHILLIPS S.C.  
DESCRIPTION: LOT 14, "COUNTRY CLUB ESTATES ADDITION "K"" BEING A SUBDIVISION OF A PART OF THE NORTHWEST 1/4 AND THE SOUTHWEST 1/4 OF THE NORTHWEST 1/4 OF SECTION 23, AND THE NORTHEAST 1/4 AND THE SOUTHWEST 1/4 OF THE NORTHEAST 1/4 OF SECTION 22, AND PARTS OF OUTLOTS 104 AND 106 OF THE ASSESSOR'S PLAT OF THE VILLAGE OF FONTANA-ON-GENEVA LAKE, WALWORTH COUNTY, STATE OF WISCONSIN.

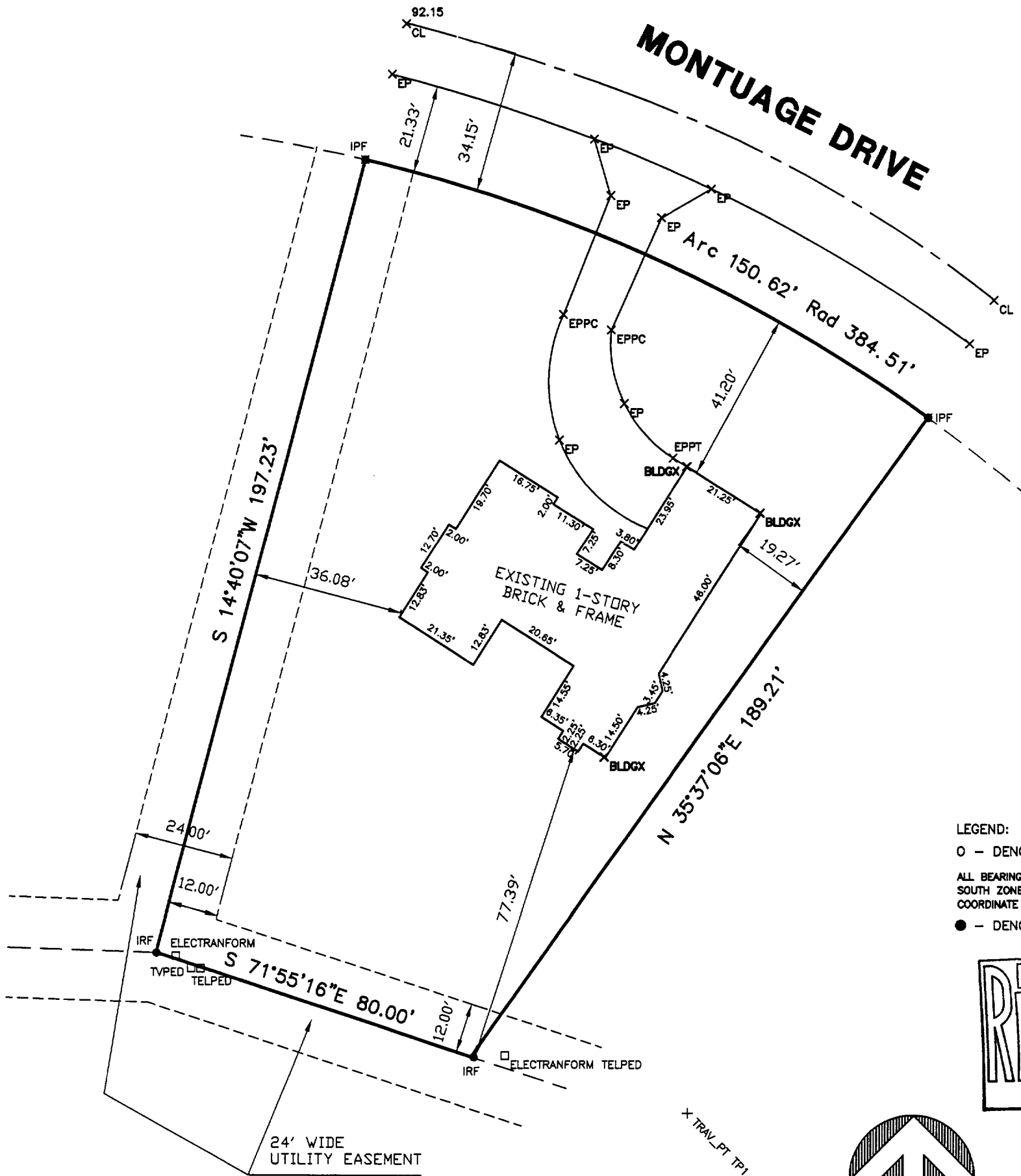

LEGEND:  
O - DENOTES NO. 6 REBAR W/CAP SET  
ALL BEARINGS ARE REFERENCED TO GRID NORTH, SOUTH ZONE OF THE WISCONSIN STATE PLANE COORDINATE SYSTEM.  
● - DENOTES IRON PIPE FOUND

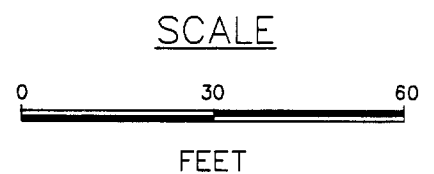
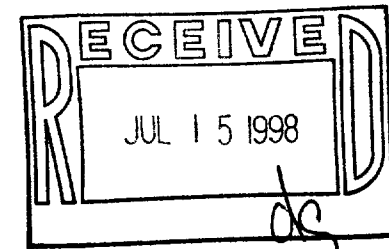

STATE OF WISCONSIN  
COUNTY OF RACINE

The above described property has been surveyed under my direction and the above map is a correct representation thereof.

Dated at North Cape, WISCONSIN this 4TH day of MAY, 1998.

Recertified xxxxxxxxxxxxxxxxxxxxxxxxxxxxxxx

*Pete L. Bailey*  
Pete L. Bailey R.L.S. 1398

005-1656

DRAWN BY: DCZ  
CHECKED BY: ALJ

JOB NO. 98089  
DRAWING NAME: JN98146

SCTK-14