

# FARRIS, HANSEN & ASSOCIATES, INC.

ENGINEERING, ARCHITECTURE, SURVEYING

7 RIDGEWAY COURT - P.O. BOX 437, ELKHORN, WISCONSIN, 53121

PHONE: (414) 723-2098 FAX: (414) 723-5886

## PLAT OF SURVEY

LOT 3 OF CLUB UNIQUE  
LOCATED IN THE NE 1/4 OF SEC. 14  
TOWN 1 NORTH, RANGE 17 EAST  
VILLAGE OF FONTANA-ON-GENEVA LAKE  
WALWORTH COUNTY, WISCONSIN

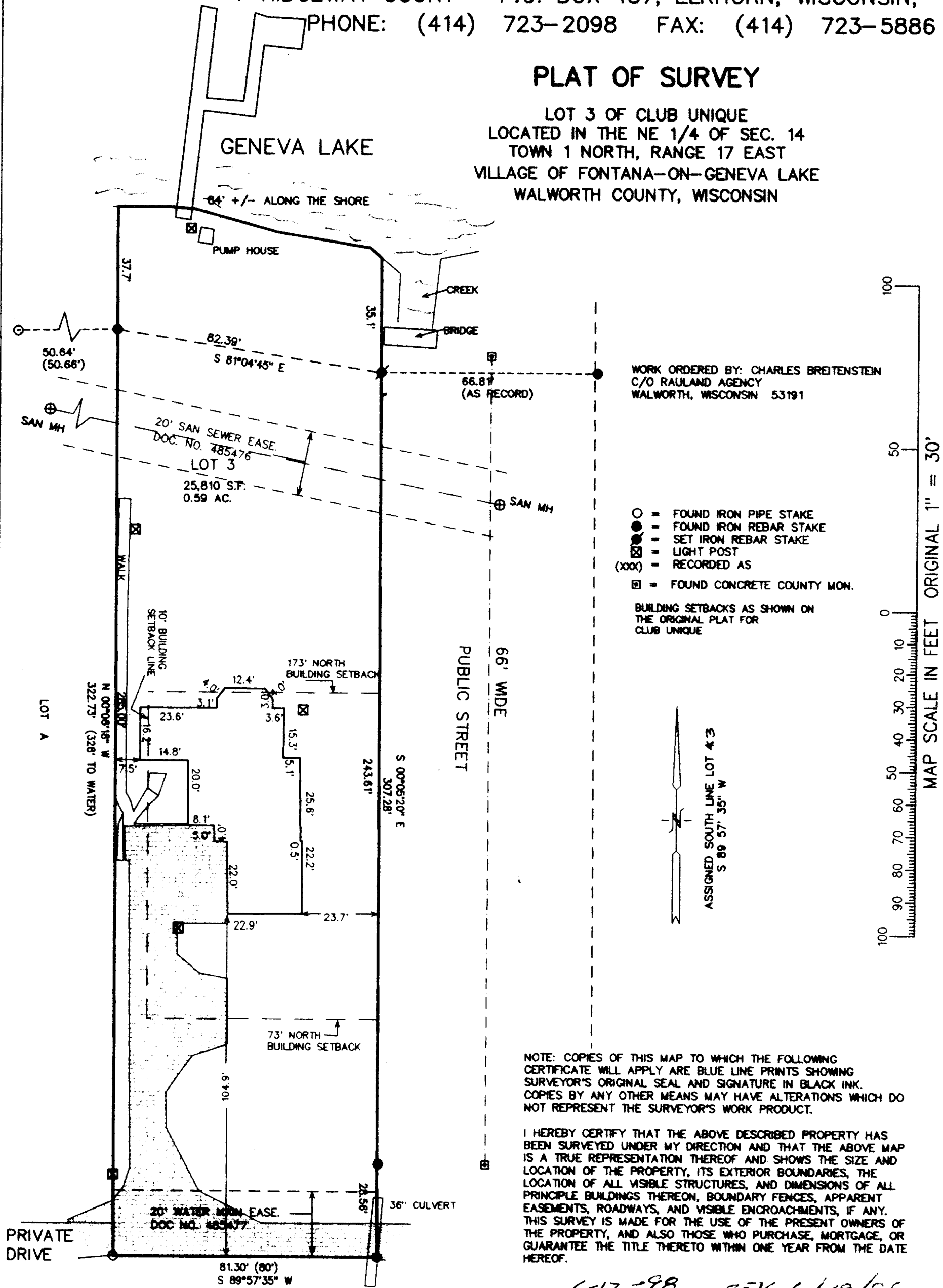

DATED: 6-12-98 REV. 6/19/98

PETER S. GORDON R.L.S. 2101

PROJECT 5037

SHEET 1 OF 1

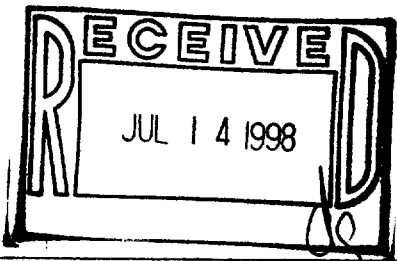
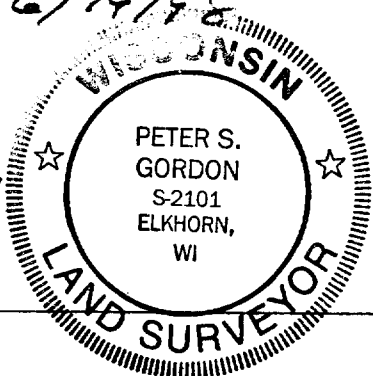

SCB-3  
005-1655