

FARRIS, HANSEN & ASSOCIATES, INC.

ENGINEERING, ARCHITECTURE, SURVEYING
 7 RIDGEWAY COURT - P.O. BOX 437, ELKHORN, WISCONSIN, 53121
 PHONE: (414) 723-2098 FAX: (414) 723-5886

PLAT OF SURVEY
 LOT 10 OF BLOCK C
 COUNTRY CLUB ESTATES
 UNIT NO. 3
 LOCATED IN THE VILLAGE OF FONTANA
 WALWORTH COUNTY, WISCONSIN

WORK ORDERED BY: COLDWELL BANKER
 838 WEST MAIN STREET
 LAKE GENEVA, WISCONSIN

- LEGEND
- = FOUND IRON PIPE STAKE
 - = POWER POLE
 - ⊗ = FOUND CONCRETE MONUMENT W/ PIPE
 - (XXX) = RECORDED AS

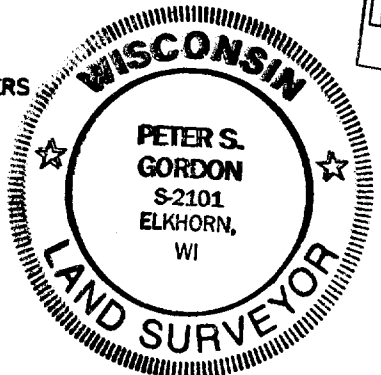
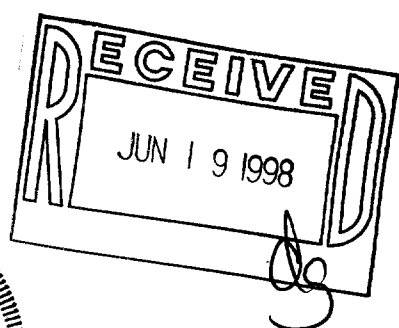
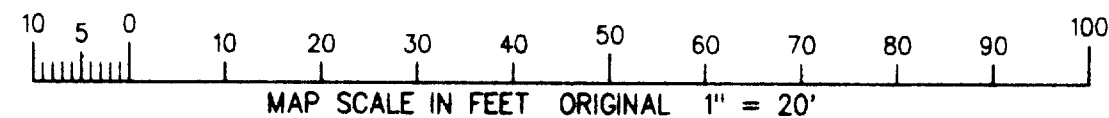

PROJECT 5031
 SHEET 1 OF 1

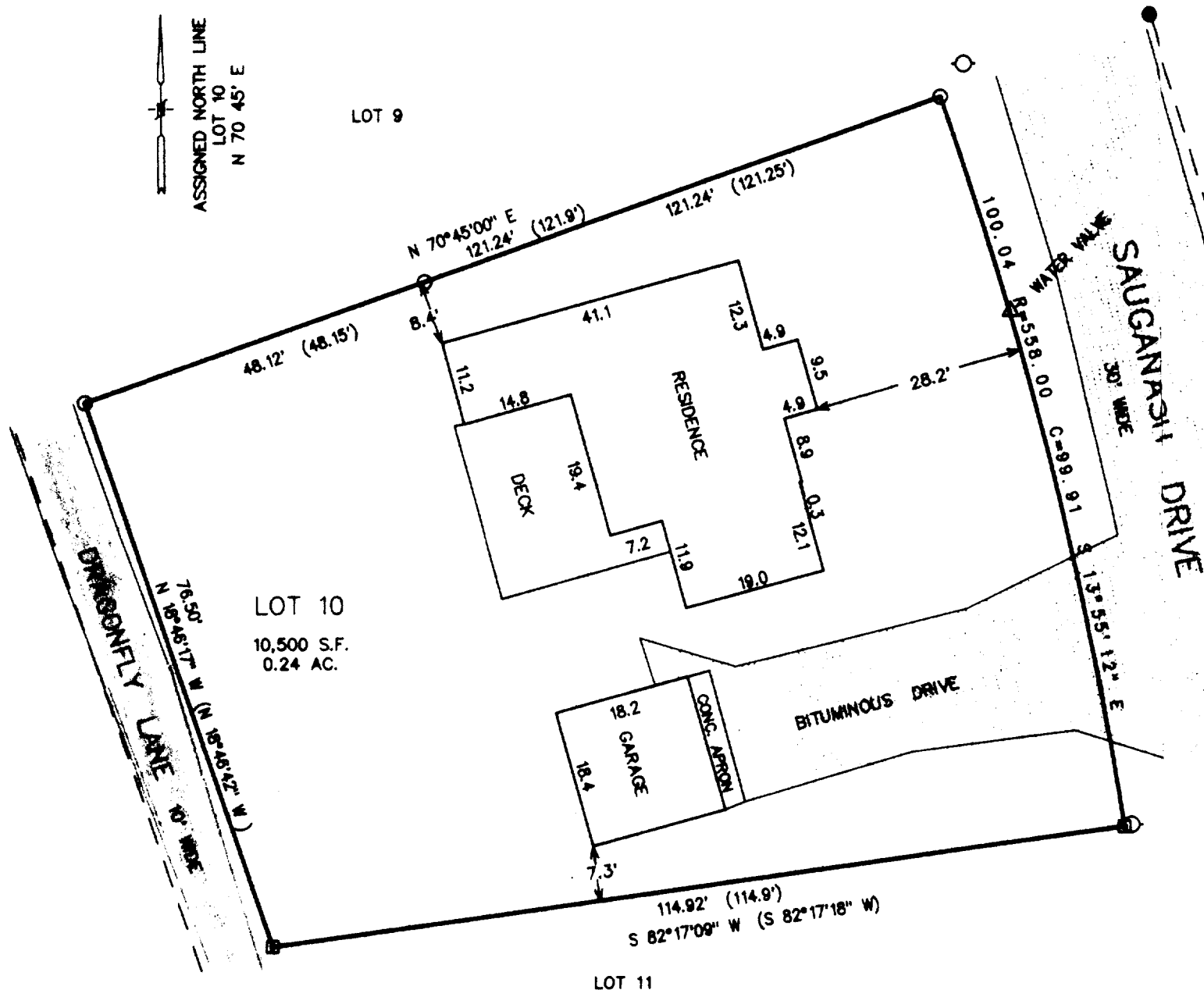

NOTE: COPIES OF THIS MAP TO WHICH THE FOLLOWING CERTIFICATE WILL APPLY ARE BLUE LINE PRINTS SHOWING SURVEYOR'S ORIGINAL SEAL AND SIGNATURE IN BLACK INK. COPIES BY ANY OTHER MEANS MAY HAVE ALTERATIONS WHICH DO NOT REPRESENT THE SURVEYOR'S WORK PRODUCT.

I HEREBY CERTIFY THAT THE ABOVE DESCRIBED PROPERTY HAS BEEN SURVEYED UNDER MY DIRECTION AND THAT THE ABOVE MAP IS A TRUE REPRESENTATION THEREOF AND SHOWS THE SIZE AND LOCATION OF THE PROPERTY AND ITS EXTERIOR BOUNDARIES. THIS SURVEY IS MADE FOR THE USE OF THE PRESENT OWNERS OF THE PROPERTY, AND ALSO THOSE WHO PURCHASE, MORTGAGE, OR GUARANTEE THE TITLE THERETO WITHIN ONE YEAR FROM THE DATE HEREOF.

DATED: 6-10-98

Peter S. Gordon
 PETER S. GORDON R.L.S. 2101

005-1652
 SC03-40