

BOUNDARY & TOPOGRAPHIC SURVEY

OUTLOT 73 IN ASSESSOR'S PLAT NO. 1, C.L. DOUGLAS SUBDIVISION

LOCATED IN THE NW 1/4 AND SW 1/4 OF SECTION
13, TOWN 1 NORTH, RANGE 16 EAST, VILLAGE OF
FONTANA-ON-GENEVA LAKE, WALWORTH COUNTY, WISCONSIN

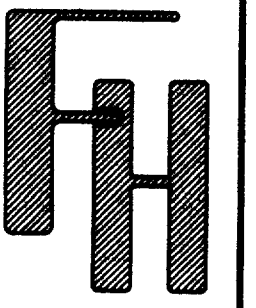

BOUNDARY & TOPOGRAPHIC SURVEY
OUTLOT 73 IN ASSESSOR'S PLAT NO. 1,
C.L. DOUGLAS SUBDIVISION
VILLAGE OF FONTANA-ON-GENEVA LAKE
WALWORTH COUNTY, WISCONSIN

WORK ORDER BY -
JIM ORIGER
ORIGER PROPERTIES, INC.
1879 DUBLIN CT.
PALATINE, IL 60067

FARRIS, HANSEN & ASSOCIATES, INC.
Engineering, Architecture, Surveying
7 Ridgeway Court P.O. Box 437
ELKHORN, WISCONSIN 53121
Office: (414) 723-2098
Fax: (414) 723-5886

REVISIONS

PROJECT NO.
4938
DATE
03/09/98
SHEET NO.
1 OF 2

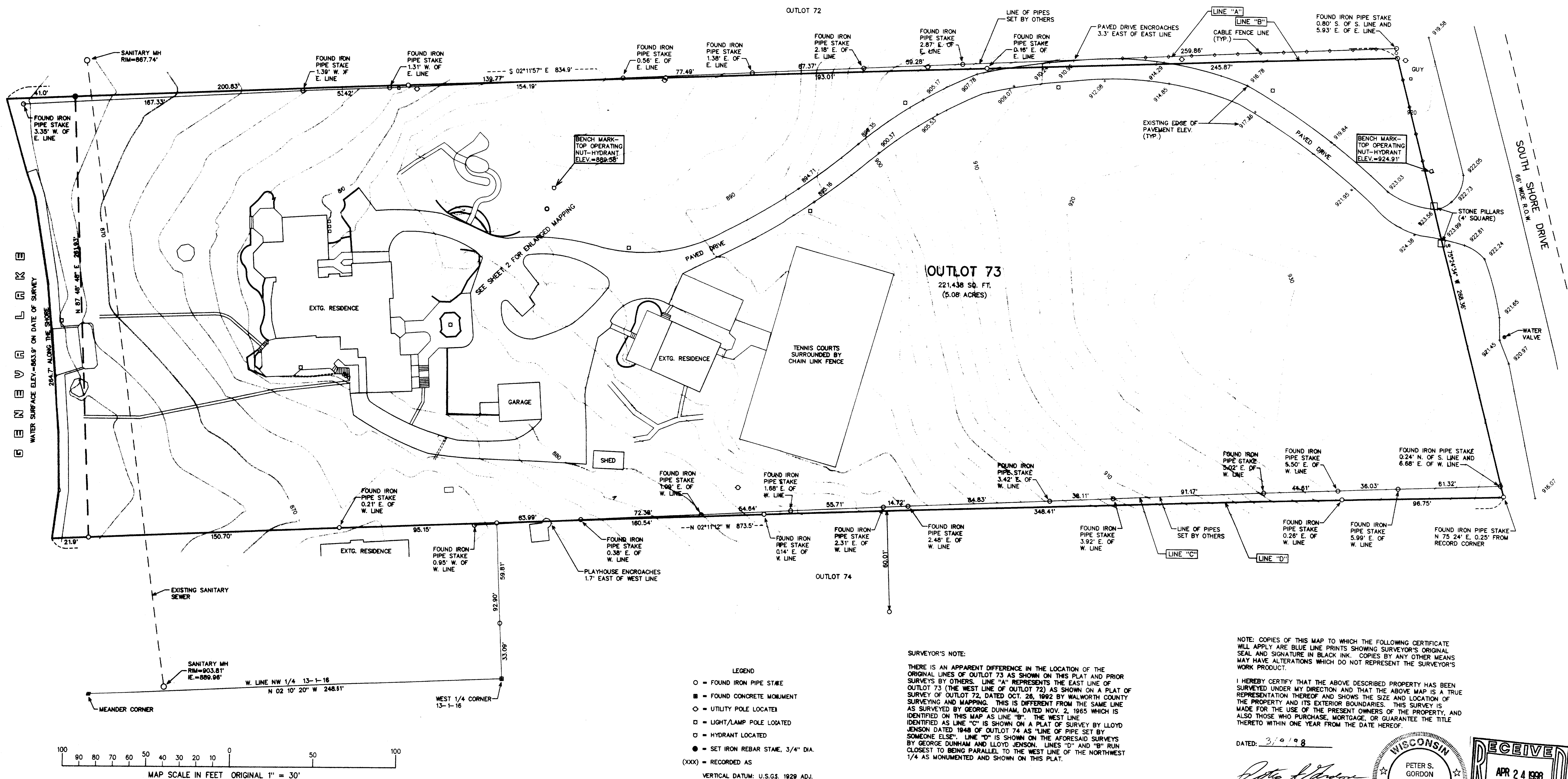
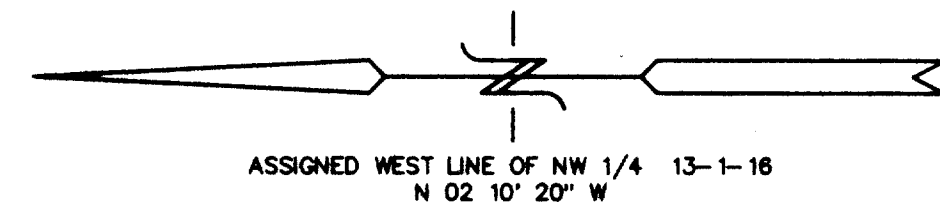

STFV-114

005-1650

BOUNDARY & TOPOGRAPHIC SURVEY
OUTLOT 73 IN ASSESSOR'S PLAT NO. 1,
C.L. DOUGLAS SUBDIVISION

LOCATED IN THE NW 1/4 AND SW 1/4 OF SECTION
13, TOWN 1 NORTH, RANGE 16 EAST, VILLAGE OF
FONTANA-ON-GENEVA LAKE, WALWORTH COUNTY, WISCONSIN

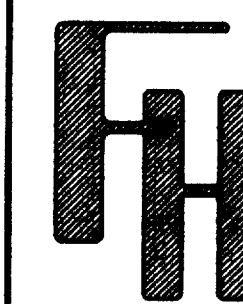

BOUNDARY & TOPOGRAPHIC SURVEY
OUTLOT 73 IN ASSESSOR'S PLAT NO. 1,
C.L. DOUGLAS SUBDIVISION
VILLAGE OF FONTANA-ON-GENEVA LAKE
WALWORTH COUNTY, WISCONSIN

WORK ORDERED BY -
JIM ORIGER
ORIGER PROPERTIES, INC.
1679 DUBLIN CT.
PALATINE, IL 60067

FARRIS, HANSEN & ASSOCIATES, INC.
Engineering, Architecture, Surveying
7 Ridgeway Court P.O. Box 437
ELKHORN, WISCONSIN 53121
Office: (414) 723-2098
Fax: (414) 723-5886

REVISIONS

PROJECT NO.
4938
DATE
03/09/98
SHEET NO.
2 OF 2

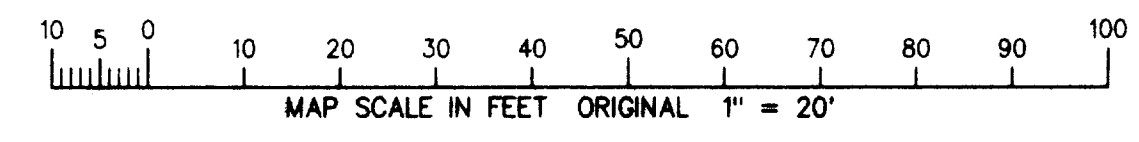
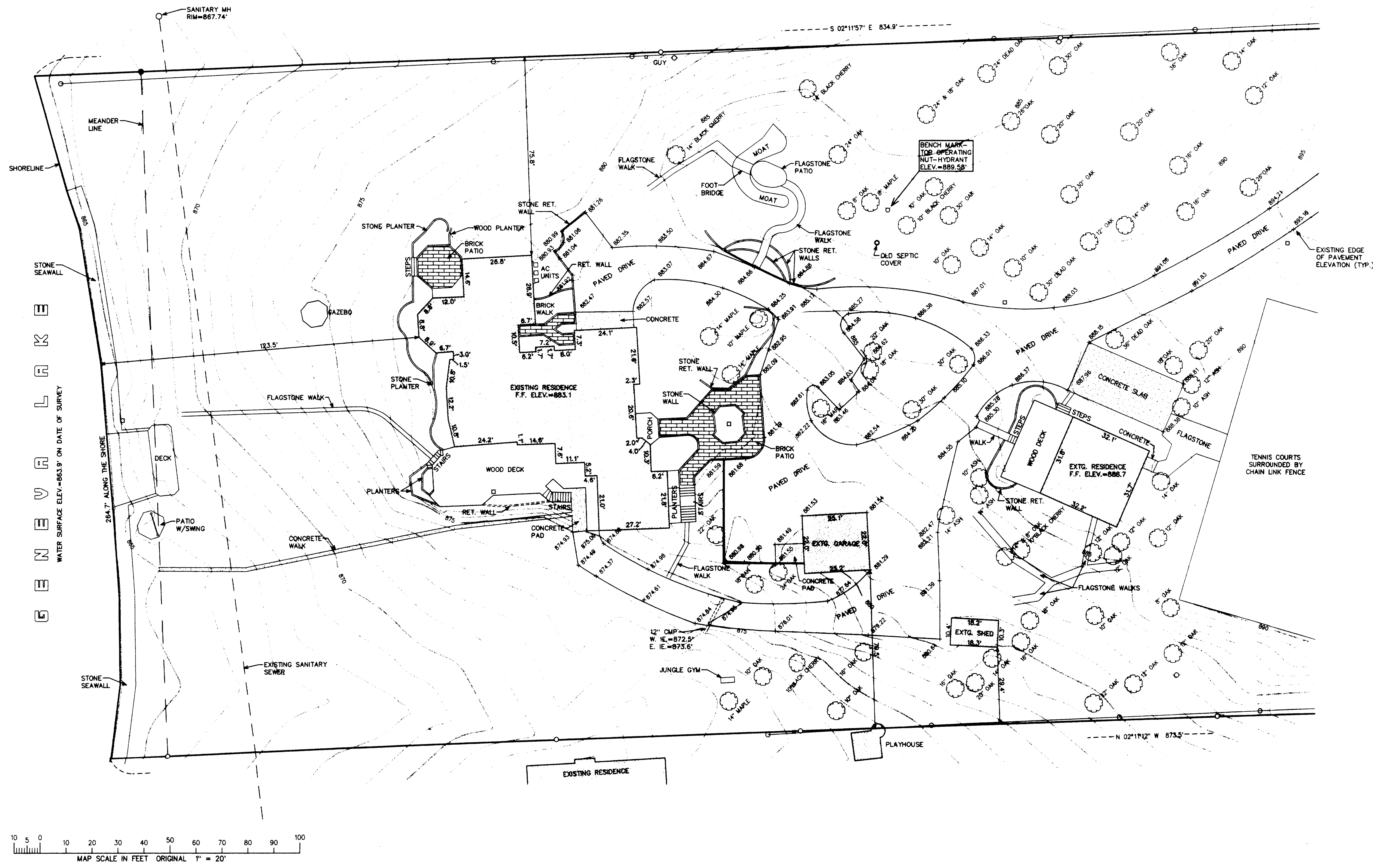

- LEGEND
- = FOUND IRON PIPE STAKE
 - = FOUND CONCRETE MONUMENT
 - = UTILITY POLE LOCATED
 - = LIGHT/LAMP POLE LOCATED
 - = HYDRANT LOCATED
 - = SET IRON REBAR STAKE, 3/4" DIA.
 - (XXX) = RECORDED AS