

~~ROBERS & FISCHER, INC.~~
CONSULTING ENGINEERS & LAND SURVEYORS

PHONE (414) 763-2652

116 E. CHESTNUT ST.

BURLINGTON, WIS. 53105

Plat Survey

Block 2, Assessors Plat No. 1 C. L. Douglas Addition to the Village of Burlington on Geneva Lake, Walworth County, Wisconsin, except the South 100.00 Feet of said lot described as follows: Begin at the Southeast Corner of said Lot 1; thence North 12° W 100.00 feet to an iron pipe; thence West 165.13 feet to an iron pipe; thence S 2°-35' E 100.10 feet to an iron pipe; thence East on the South lot line to the point of beginning.

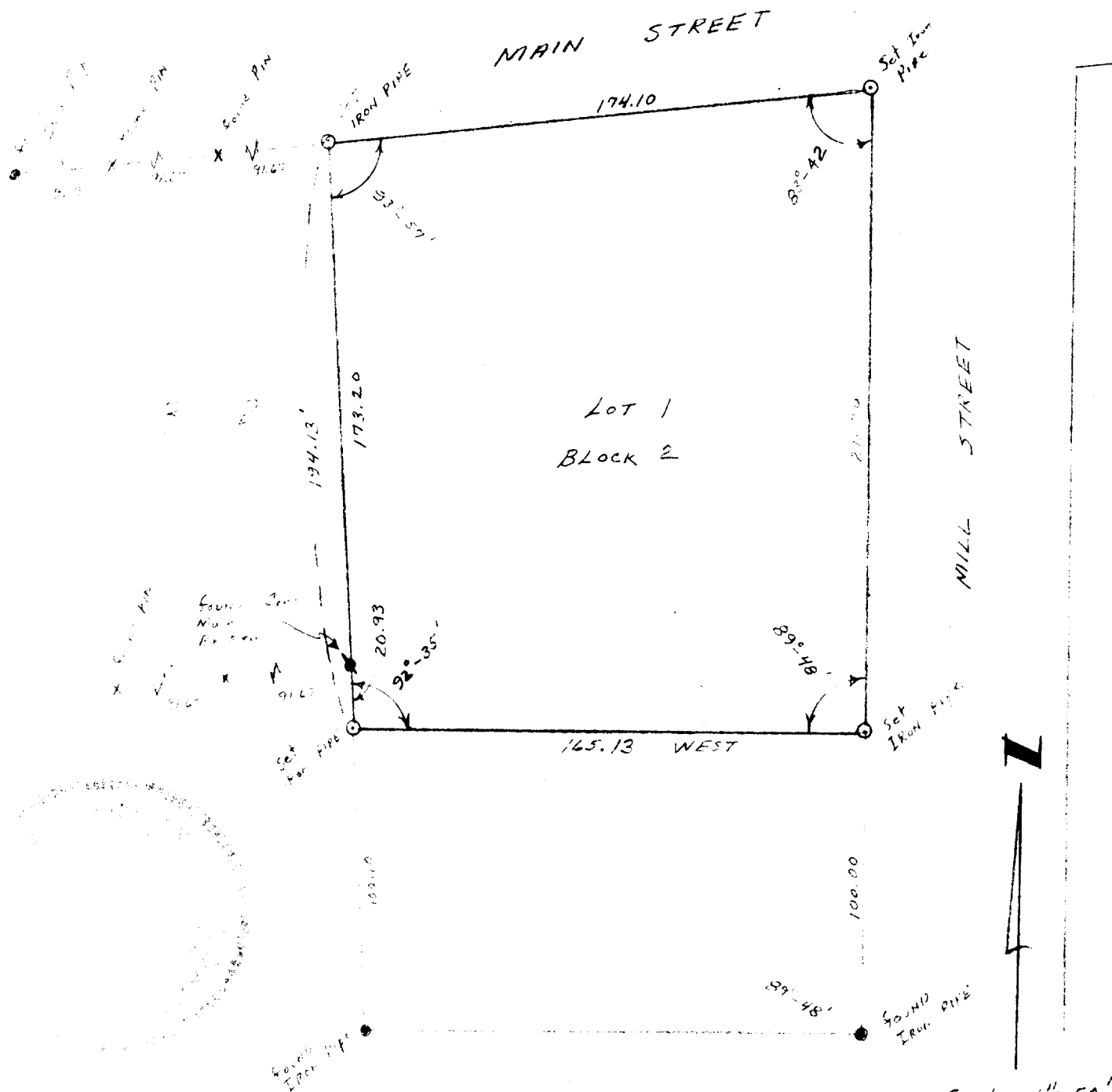

I HEREBY CERTIFY THAT WE HAVE SURVEYED THE LANDS DESCRIBED ABOVE ACCORDING TO OFFICIAL RECORDS AND THAT THE PLAT DRAWN HEREON IS A CORRECT REPRESENTATION OF SAID SURVEY.

R. J. Fischer
WIS. REG. LAND SURVEYOR

DATE

4/15/70

JOB NO.

70033

FK-183

5-165