



BOUNDARY SURVEY

WORK ORDERED BY:
JOHN NOYER
24 ABBEY SPRINGS DRIVE
FONTANA, WISCONSIN 53125

FARRIS, HANSEN & ASSOCIATES, INC.
Engineering, Architecture, Surveying
7 Ridgway Court P.O. Box 437
ELKHORN, WISCONSIN 53121
Office: (414) 723-2088
Fax: (414) 723-5886

REVISIONS

PROJECT NO.
4979

DATE
4/6/98

REVISION NO.
1 OF 1

PLAT OF SURVEY

UNIT 24 OF ABBEY SPRINGS CONDOMINIUM NO. 1
LOCATED IN THE SOUTH 1/2 OF
SEC. 13, TOWN 1 NORTH, RANGE 16 EAST,
VILLAGE OF FONTANA, WALWORTH COUNTY, WISCONSIN

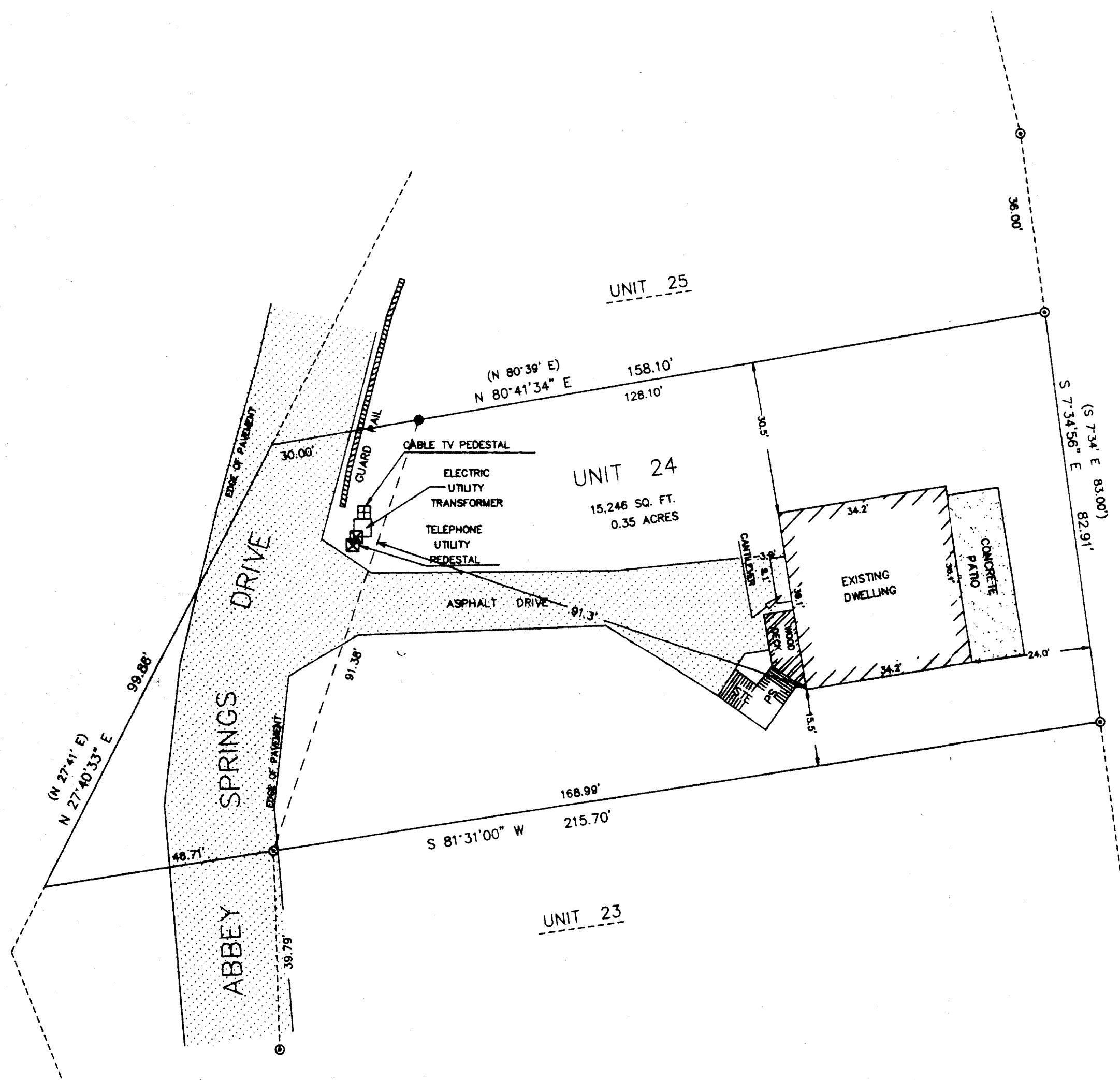

MAP SCALE IN FEET ORIGINAL 1" = 20'

- LEGEND
- - FOUND IRON PIPE
 - - SET IRON REBAR STAKE
 - (000) - RECORDED AS

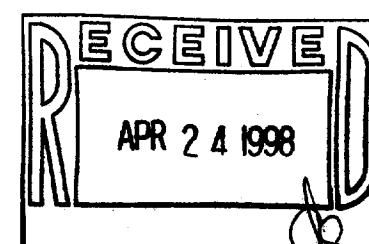

NOTE: COPIES OF THIS MAP TO WHICH THE FOLLOWING CERTIFICATE WILL APPLY ARE BLUE LINE PRINTS SHOWING SURVEYOR'S ORIGINAL SEAL AND SIGNATURE IN BLACK INK. COPIES BY ANY OTHER MEANS MAY HAVE ALTERATIONS WHICH DO NOT REPRESENT THE SURVEYOR'S WORK PRODUCT.

I HEREBY CERTIFY THAT THE ABOVE DESCRIBED PROPERTY HAS BEEN SURVEYED UNDER MY DIRECTION AND THAT THE ABOVE MAP IS A TRUE REPRESENTATION THEREOF AND SHOWS THE SIZE AND LOCATION OF THE PROPERTY AND ITS EXTERIOR BOUNDARIES. THIS SURVEY IS MADE FOR THE USE OF THE PRESENT OWNERS OF THE PROPERTY, AND ALSO THOSE WHO PURCHASE, MORTGAGE, OR GUARANTEE THE TITLE THEREIN WITHIN ONE YEAR FROM THE DATE HEREOF.

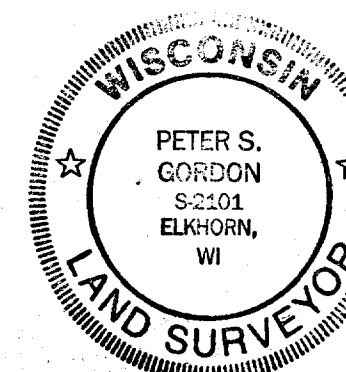

DATE: APRIL 6, 1998

PETER S. GORDON
S-2101
ELKHORN, WI
PETER S. GORDON R.L.S. 2101

005-1649
SCDB-24