

ABERNATHY and ASSOCIATES

Kenneth B. Abernathy Jr.

Wisconsin Registered Land Surveyor S-1594

Rt. 3, Box 273
Elkhorn, Wisconsin 53121
Phone: (414) 723-4260 (office)
(414) 723-4813 (residence)

PLAT OF SURVEY

LOT 9 (EXCEPTING THE
EAST 90.07 FEET), BLOCK
1, ASSESSOR'S PLAT #1 OF
C.L. DOUGLASS ADDITION,
VILLAGE OF
FONTANA-ON-GENEVA LAKE,
WALWORTH COUNTY,
WISCONSIN.

ORDERED BY: O'NEIL BUILDERS, INC.
P.O. BOX 351
FONTANA, WI. 53125

LOT 10

NOTE: THIS SURVEY RETRACES A PLAT OF SURVEY BY
DAVE ABELL DATED 9/7/97

PLAT REVISED 11/12/97 TO RELOCATE PROPOSED
RESIDENCE AS RESTAKED BY BUILDER

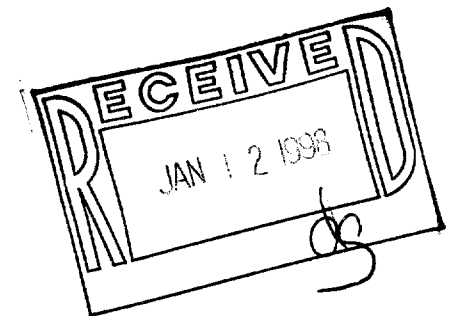
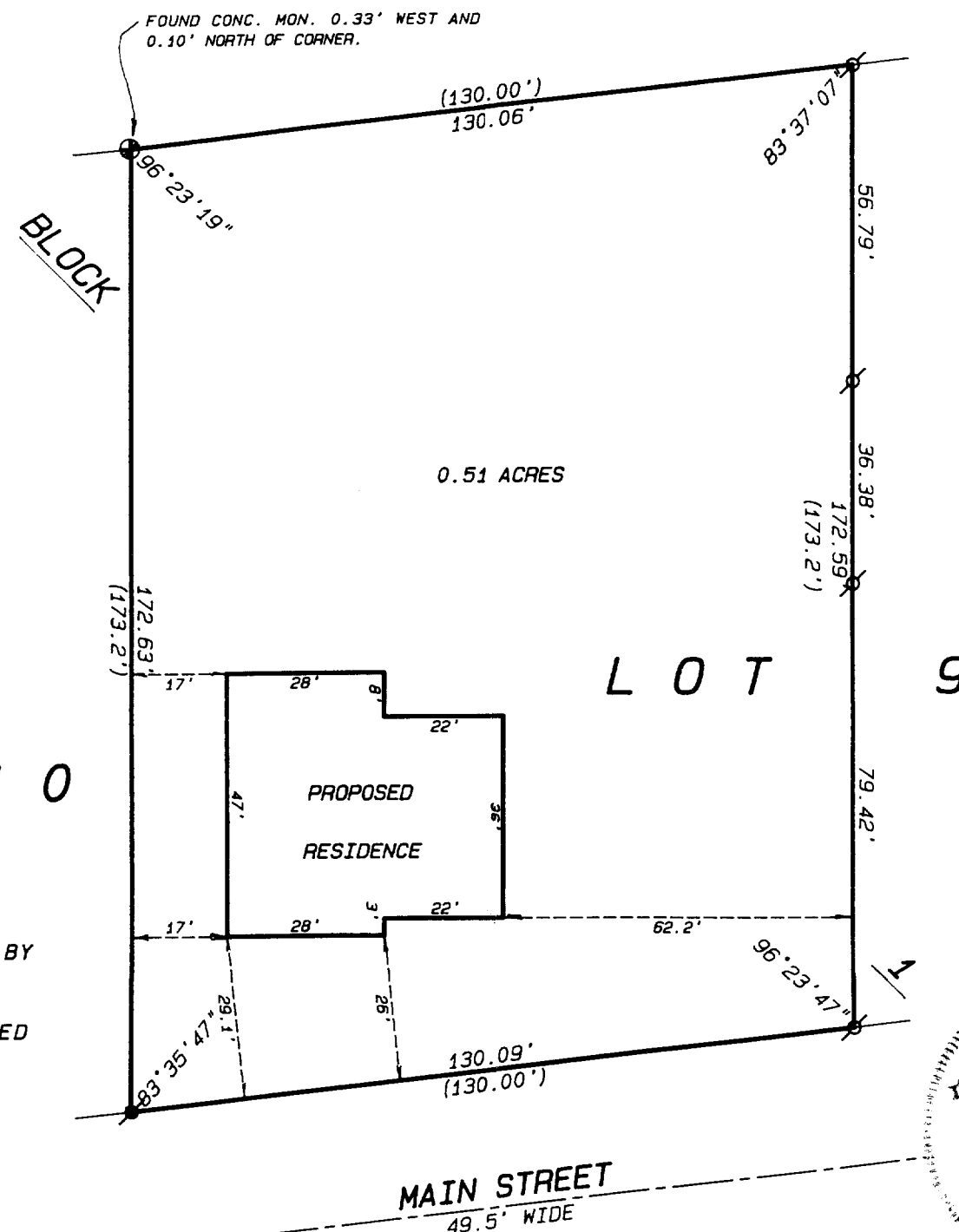

SCALE 1" = 30 FEET

SCALE: 1" = 30 FEET

Legend

- FOUND IRON PIPE
- FOUND IRON ROD
- FOUND BRASS CAPPED MONUMENT
- ⊙ FOUND CONCRETE MONUMENT
- + CHISEL CUT IN CONCRETE
- SET IRON ROD, 24" LONG, WEIGHING
1.5 LBS./LINEAL FT., 3/4" DIA.
- SET IRON ROD, 30" LONG, WEIGHING
4.5 LBS./LINEAL FT., 1-11/16" DIA.
- (xx) RECORDED AS DIMENSION
- x-x- EXISTING FENCE

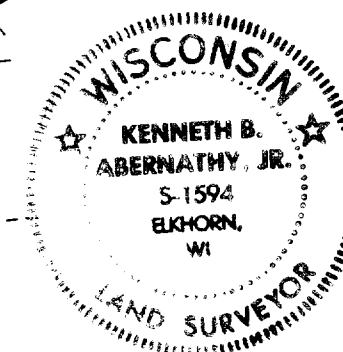

"I hereby certify that I have surveyed the above described
property and that the above map is a true representation
thereof and shows the size and location of the property, its
exterior boundaries, the location of all visible structures
and dimensions of all principal buildings thereon, boundary
fences, apparent easements, roadways and visible encroach-
ments, if any."

"This survey is made for the use of the present owners of
the property, and also those who purchase mortgage, or
guarantee the title thereto within one year from date
hereof."

Kenneth B. Abernathy, Jr.

KENNETH B. ABERNATHY, JR.
WISCONSIN REGISTERED LAND SURVEYOR,
S-1594

Date: 10-31-97 Job No. 97.1021

005-1632
STFV-179
STFV-180