

WALWORTH COUNTY SURVEYING & MAPPING

P. O. BOX 1115
LAKE GENEVA, WISCONSIN
414-248-0505

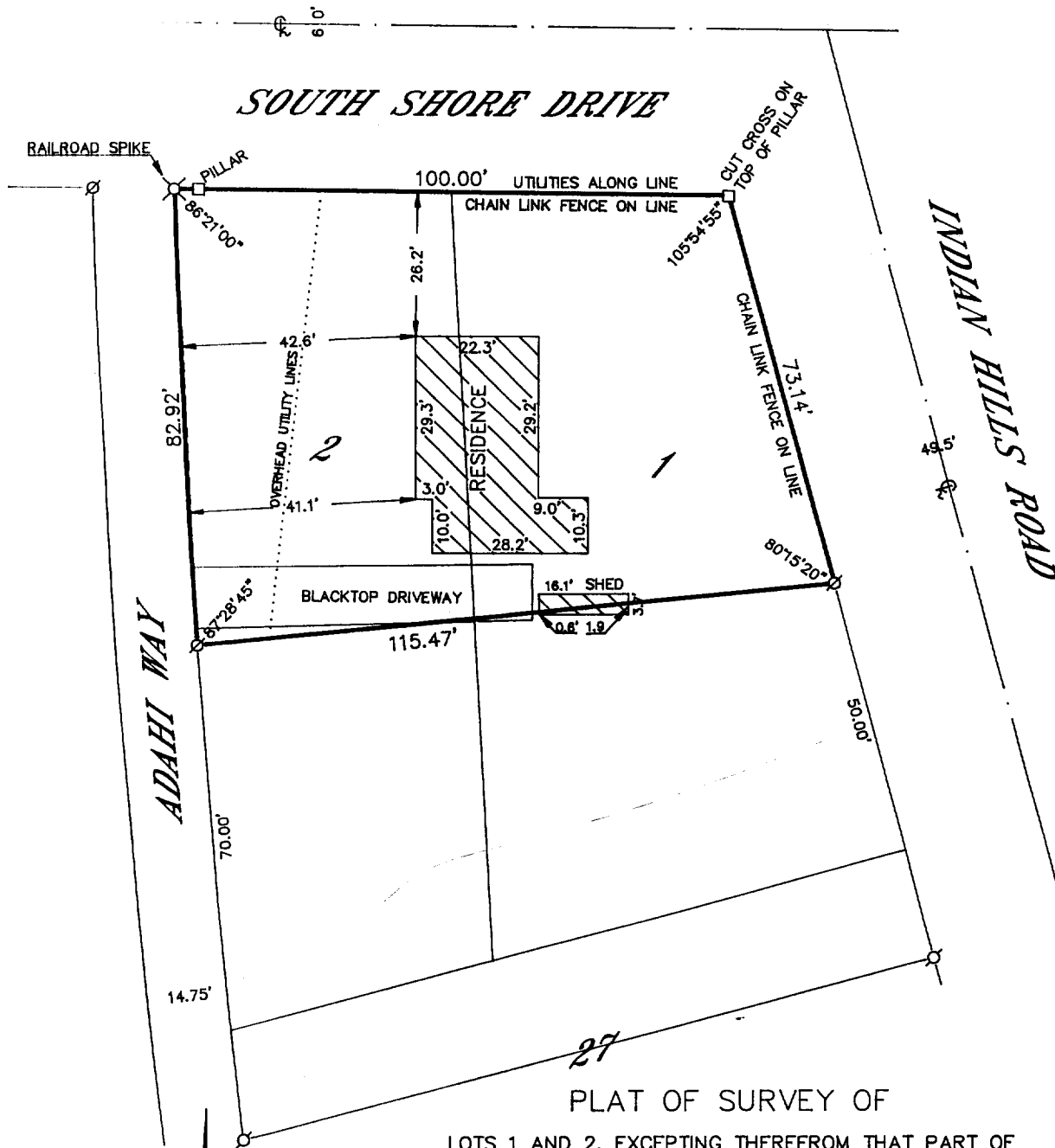

PLAT OF SURVEY OF

LOTS 1 AND 2, EXCEPTING THEREFROM THAT PART OF SAID LOTS LYING SOUTH OF A LINE DRAWN FROM A POINT ON THE EAST LINE OF LOT 1, 50 FEET NORTHERLY OF THE SOUTHEAST CORNER OF SAID LOT TO A POINT ON THE WESTERLY LINE OF LOT 2, 70 FEET NORTHERLY OF THE SOUTHWEST CORNER OF SAID LOT 2, BLOCK 5 OF INDIAN HILLS SUBDIVISION, LOCATED IN THE VILLAGE OF FONTANA-ON-GENEVA LAKE, WALWORTH COUNTY, WISCONSIN.

ORDERED BY: SOUTHERN LAKES REAL ESTATE INVESTMENTS
P. O. BOX 52
FONTANA, WISCONSIN 53125

I HEREBY CERTIFY THAT I HAVE SURVEYED THE ABOVE DESCRIBED PROPERTY AND THAT THE ABOVE MAP IS A TRUE REPRESENTATION THEREOF AND SHOWS THE SIZE AND LOCATION OF THE PROPERTY, ITS EXTERIOR BOUNDARIES, THE LOCATION OF ALL VISIBLE STRUCTURES AND DIMENSIONS OF ALL PRINCIPAL BUILDINGS THEREON, BOUNDARY FENCES, APPARENT EASEMENTS, ROADWAYS AND VISIBLE ENCROACHMENTS, IF ANY, TO THE BEST OF MY KNOWLEDGE AND BELIEF.

THIS SURVEY IS MADE FOR THE USE OF THE PRESENT OWNERS OF THE PROPERTY AND ALSO THOSE WHO PURCHASE, MORTGAGE OR GUARANTEE THE TITLE THERETO WITHIN ONE (1) YEAR FROM DATE HEREOF.

Robert M. Baerenwald
ROBERT M. BAERENWALD

WISCONSIN REGISTERED LAND SURVEYOR, S-1508

March 21, 1995
DATE JOB NO. 4586

NOTE: THIS IS NOT A CERTIFIED COPY UNLESS SEALED.

SCALE IN FEET
0 30 60

LEGEND
○-IRON PIPE FOUND
⊗-IRON ROD FOUND
■-CONCRETE MONUMENT FOUND
○-IRON PIPE PLACED
()-RECORDED AS

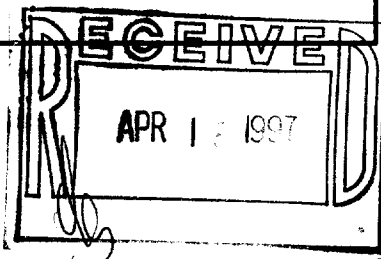

SIH-68
005-1613