

WALWORTH COUNTY SURVEYING & MAPPING

P. O. BOX 1115
LAKE GENEVA, WISCONSIN
414-248-0505

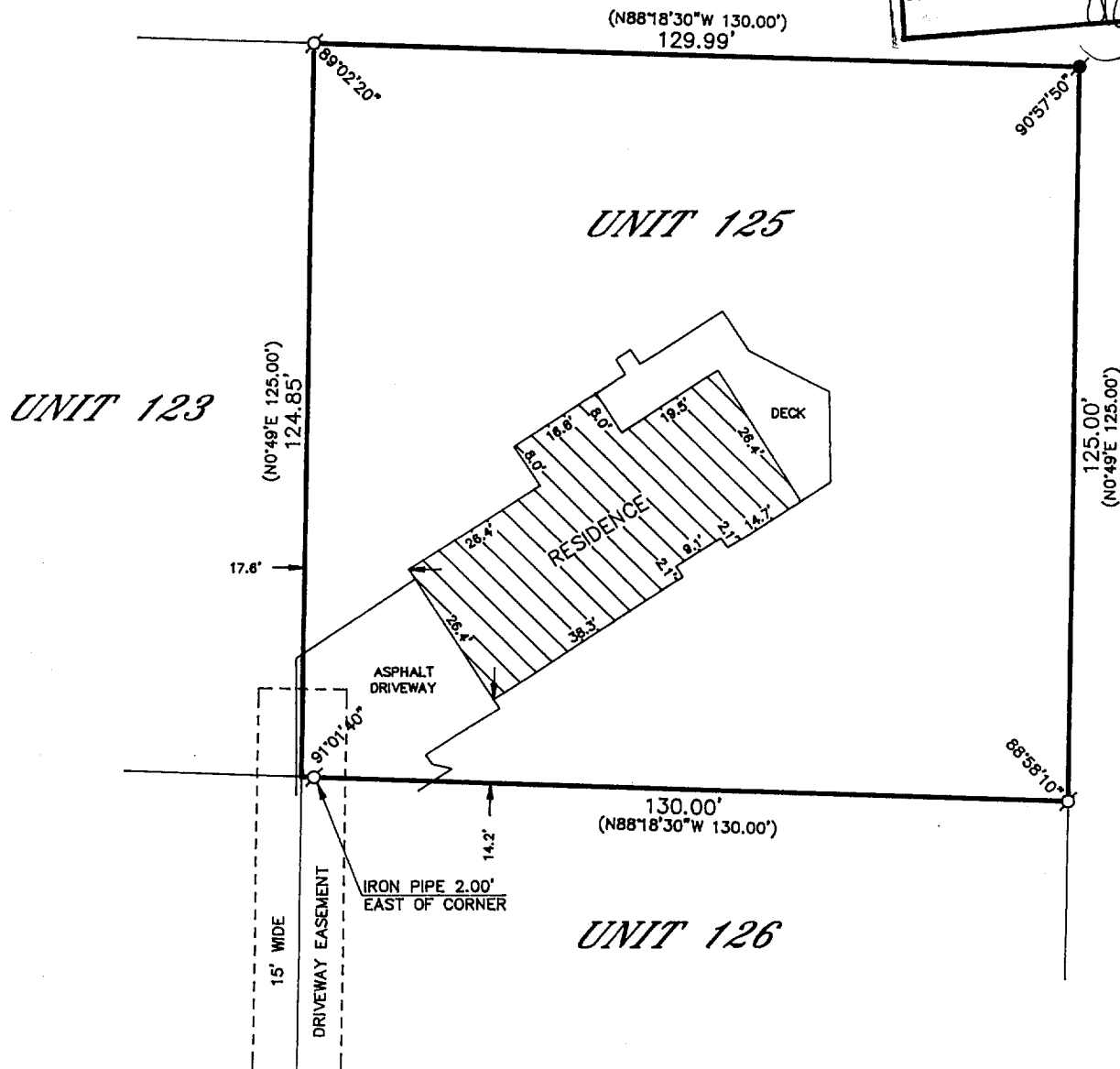
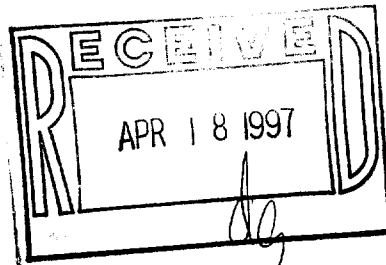

PLAT OF SURVEY OF

UNIT 125 OF ABBEY SPRINGS CONDOMINIUM
NO. 4, LOCATED IN THE SOUTHWEST 1/4 OF
SECTION 18, T 1 N, R 17 E AND THE SOUTH-
EAST 1/4 OF SECTION 13, T 1 N, R 16 E,
VILLAGE OF FONTANA-ON-GENEVA LAKE,
WALWORTH COUNTY, WISCONSIN.

ORDERED BY: COLDWELL BANKER
GENEVA LAKES AREA REALTORS
838 MAIN STREET
LAKE GENEVA, WISCONSIN
53147

I HEREBY CERTIFY THAT I HAVE SURVEYED THE ABOVE DESCRIBED
PROPERTY AND THAT THE ABOVE MAP IS A TRUE REPRESENTATION
THEREOF AND SHOWS THE SIZE AND LOCATION OF THE PROPERTY,
ITS EXTERIOR BOUNDARIES, THE LOCATION OF ALL VISIBLE STRUCTURES
AND DIMENSIONS OF ALL PRINCIPAL BUILDINGS THEREON, BOUNDARY
FENCES, APPARENT EASEMENTS, ROADWAYS AND VISIBLE ENCROACH-
MENTS, IF ANY, TO THE BEST OF MY KNOWLEDGE AND BELIEF.

THIS SURVEY IS MADE FOR THE USE OF THE PRESENT OWNERS OF
THE PROPERTY AND ALSO THOSE WHO PURCHASE, MORTGAGE OR
GUARANTEE THE TITLE THERETO WITHIN ONE (1) YEAR FROM DATE
HEREOF.

Robert M. Baerenwald
ROBERT M. BAERENWALD
WISCONSIN REGISTERED LAND SURVEYOR, S-1508

Nov. 24, 1996
DATE NOV. 24, 1996 JOB NO. 5287

NOTE: THIS IS NOT A CERTIFIED COPY UNLESS SEALED.

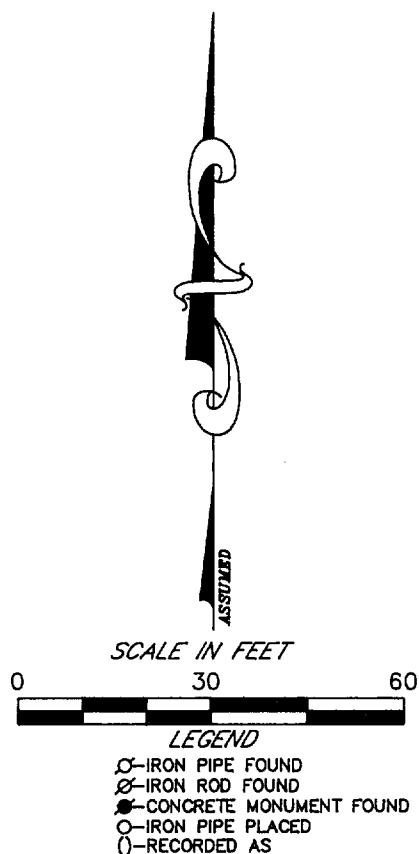

SCDB4-125
005-1606